The Weather
Moderately warm with showers this afternoon.

The Cumberland News

VOL. 6—NO. 297 | 14 PAGES | CUMBERLAND, MARYLAND, THURSDAY, SEPTEMBER 28, 1944 | Direct Associated Press Service | FIVE CENTS

SURVIVORS OF ARNHEM REJOIN COMRADES

Russian Troops Tighten Steel Ring around Riga

Germans Credit Reds with Ten-Mile Penetration of Hungary

By W. W. HERCHER

LONDON, Thursday, Sept. 28 (AP)—Breaking through the lake and river barriers to Riga, the Russians drove within twenty-two miles north of the Latvian capital yesterday and tightened their ring to thirty-five and thirty-one miles east and southeast, capturing more than 200 communities from the German defenders who were throwing in their last desperate reserves.

The Russians were silent on German accounts that credited them with a ten-mile penetration of Hungary from the Arad area of Romania, but early today in a supplement to their regular communique supported German assertions that a new offensive was in the making against East Prussia.

Southwest of Mariampole, in the Suwalki triangle area that Hitler annexed to East Prussia in 1939, Russian detachments dislodged the Germans from a front line of trenches and seized two fortified heights, then beat off three counterattacks with heavy losses to the enemy, the Soviet statement said.

More Towns Taken

This offensive—though the Russians have not dignified it with that name as yet—appeared timed with the Red army's racing decent on Riga and the breaking up of the German positions in the Baltic states which heretofore have constituted a flanking threat to any Russian drive against East Prussia.

The Russian official bulletin mentioned only one other front, that in Southern Poland, where another half-dozen mountain villages were taken and the Polish-Czechoslovak border was reached again at Wolosatoje.

The Russians dwelt on the advances in Latvia and they announced that an amphibious operation across five miles of sea resulted in capture of the Estonian island of Vormsi, which lies between the mainland and the bigger, more heavily fortified blockade island of Hiiu (Dago). The small island of Muhu, the large one of Saare (Osel) and Hiiu remain to be taken before the Gulf if Riga is fully open to the Soviet fleet.

Immediate Soviet concentration apparently was on clearing out the Baltic states before winter set in, and Moscow dispatches said the Germans north and northeast of Riga had given up attempts to hold an organized line. They were stampeding into Riga for what may be their last stand in any of the Baltic states.

Only the narrow escape corridor leading west and southwest from Riga along the Gulf of Riga was being kept open by the Nazis, apparently regardless of losses. Only by that route can they hope to get out whatever remains of two army corps which once numbered 200,000 or more men.

The battle for Warsaw seemed to have subsided somewhat, although a Polish underground communique reported sharp engagements between Poles and Germans in the Mokotow district of the city, and a Russian frontline reporter noted that this fifth anniversary of Warsaw's fall to the Germans was marked by strengthening of Nazi artillery de-

(Continued on Page 2, Col. 5)

Patterson, Saying Child Welfare Setup "Confused," Offers Remedy

Circuit Courts Would Try Cases in Counties without Juvenile Courts

BALTIMORE, Sept. 27 (AP) — J. Milton Patterson, state public welfare department director, recommended today to the Legislative council that in Maryland counties where there are no juvenile courts, the circuit courts should be designated to have jurisdiction over all cases involving children under 16 years of age.

The council also heard a recommendation of Dr. H. C. Byrd, president of the University of Maryland, that the university be exempted from the supervision of the standard salary board because "the board of regents holds that a court test would prove the university not subject" to its provisions.

"Primarily, the University of Maryland is different from other state institutions in that it operates largely on funds paid to the university by individuals for specific purposes rendered," Byrd said.

Situation Is Confused

Patterson said that the child welfare situation was at present "confused, because in some counties there are several magistrates who have authority over children's cases, whose authority is not clear-cut, as they have concurrent jurisdiction with courts upon waiver of jury trial by the accused."

"This jurisdiction of the magistrates applies only to cases of 'preliminary hearings of persons charged with offenses.' Justices of the peace also have authority to commit children to any public or private institution or agency, so this further complicates and confuses the child welfare work in the local communities."

Patterson said that the governor's commission on juvenile delinquency recommended a uniform state-wide court law to care for children, but the legislature in adopting the act made it applicable only to Baltimore City.

"At the present time, there are approximately half of the counties in the state which have public foster home placement services able to care adequately for dependent and neglected children.

"Under the present law, while provision is made for the commitment of these children in Baltimore City, no provision is made for the payment of their care, and it is recommended that the laws be amended to provide that the county commissioners and the mayor and city council of Baltimore City levy funds at a reasonable rate, approximately $15 per month per child, to be supplemented by state funds appropriated for general public assistance or the care of children in the appropriations to the state department of public welfare, so as to provide for the dependent, neglected children committed by the courts."

In another recommendation, Patterson observed that the state law only permitted prosecution of persons for desertion of children under three years of age, and asked that the age limit be increased to 16 years.

Test Suit May Be Made

Dr. Byrd said that Attorney General William C. Walsh ruled recently that salaries of all employes of the university and the state board of agriculture were subject to the standard salary board's jurisdiction.

"Rather than resort to the court, the board (of regents) prefers to lay the whole matter before the legislature for investigation and decision," Byrd said. "Of course, if you gentlemen prefer, we should be glad to institute a friendly suit in the courts to determine where the authority really rests."

Byrd said that the university was in "country-wide competition" with other schools to retain its best men, and noted that two outstanding educators recently left for other positions. He said it would be impossible to replace them satisfactorily if "the university were held to statutory salaries."

(Continued on Page 2, Col. 3)

Four Louisiana Presidential Electors Resign

BATON ROUGE, La., Sept. 27 (AP)—Four of Louisiana's Democratic presidential electors resigned today rather than sign a Roosevelt-Truman pledge request by the party's state central committee.

Chairman John Fred Odom said he would call a meeting of the committee Oct. 7 to "fill those vacancies and such others as may occur."

Governor Dewey Weighs Results Of Campaign Tour

Platform Talks Increase as GOP Nominee Returns to the East

By GARDNER BRIDGE

EN ROUTE WITH DEWEY TO ALBANY, Sept. 27 (AP) — The October phase of the presidential campaign was being notched up today as Gov. Thomas E. Dewey sat back "between rounds" to survey the results of his 6,700 mile sortie to the Pacific Coast and back.

The "pour it on, Tom" messages that arrived blizzard-fashion after the Republican nominee's ungloved Oklahoma City speech, plus the increased enthusiasm of station crowds since then may impel Dewey to drop his scholarly campaigning tactics and fight it out on a personal basis.

While emphasizing that he will "not join my opponent in his descent to mud slinging," the New York governor has developed an obvious relish in his last few rear platform appearances for lambasting such New Deal figures as Secretaries Ickes and Perkins and Harry Hopkins.

The response was always wild cheering which brought a wide grin to the candidate's tanned face.

Says People Want Change

The trip now drawing to a close started out sedately with platform appearances confined to hand shaking and autograph signing.

Unlike Wendell L. Willkie in 1940, Mr. Roosevelt's current opponent planned to speak only to big political rallies where his carefully chosen words could be broadcast over the nation.

But as the train wound across the country and complaints began coming in from the smaller stops the governor started making little talks to those who came to see him. Mostly they were excerpts from the major speeches he had delivered in Philadelphia and Louisville.

The station talks began growing longer and more frequent. Last night he made four of them, one each at Claremore and Vinita, Okla., and at Monett and Springfield, Mo. They also began running beyond the scope of his major speeches.

At Monett, where railroad officials estimated 5,000 persons had gathered, many of them perched atop box cars and baggage trucks, the governor remarked that "there must be a lot of people who want a change in Washington."

Someone in the crowd shouted, "And we're going to have it."

This brought a grin to Dewey's face and he declared: "That's right. We're on our way. It's not going to be such a tough job if we have your help."

He said in last night's after dark talks that he would handle international relations on a non-partisan, non-political basis, if elected.

(Continued on Page 2, Col. 6)

ALLIED TRAFFIC CROSSES NIJMEGEN BRIDGE

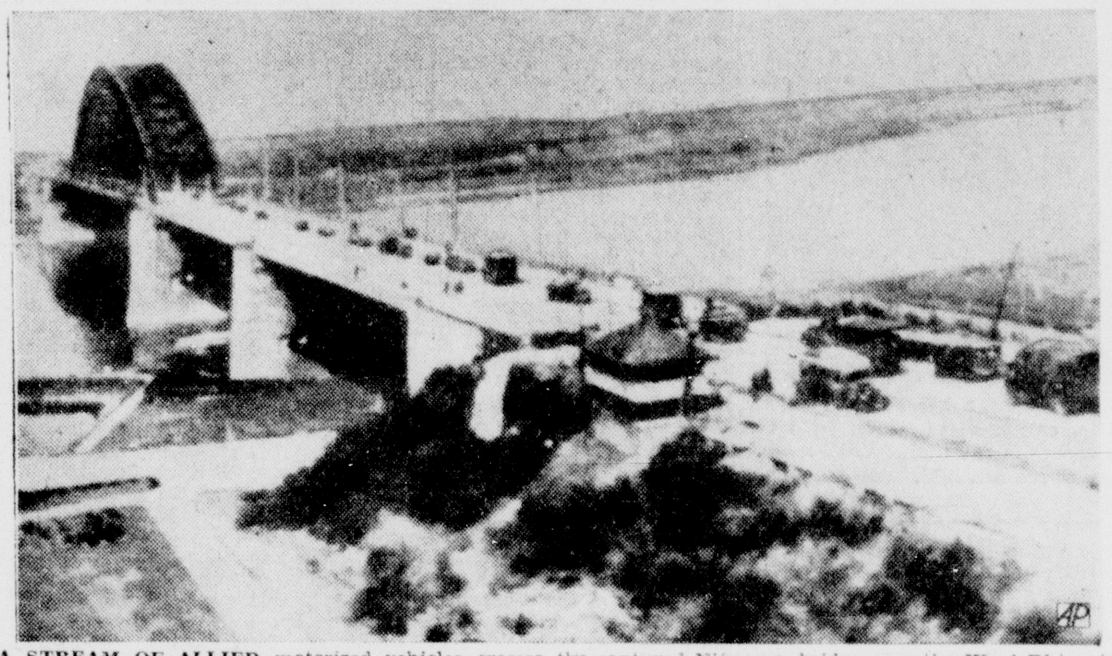

A STREAM OF ALLIED motorized vehicles crosses the captured Nijmegen bridge over the Waal Rhine in Holland, aiding the drive toward Germany. (AP wirephoto from Signal Corps radiophoto.)

Tax Reduction Among O'Conor's Postwar Views

FREDERICK, Md., Sept. 27 (AP)—Governor O'Conor's postwar views, outlined today before the Frederick Rotary Club, included immediate preparations for federal tax reduction, elimination of wartime controls on business and stern treatment by the Allies in dealing with Germany and Japan.

Chairman Russell S. Davis, of the Maryland Unemployment Compensation Board, read O'Conor's prepared speech. The governor was prevented from attending by a slight throat infection.

"America must be on its guard," O'Conor's speech said. "Leniency has its place in the world, but not, it has been proven, in dealing with either the German or Japanese militarists.

"These two world aggressors must xxx be deprived of any opportunity to throw the world into chaos again."

The governor contended that "these should be a review of federal tax policy to the end that preparations can be made now for a revised tax program that will be in line with expected postwar conditions and that will be sufficiently below present levels as to insure the preservation of the employer. xxx.

"Vastly important, too, is the necessity for the elimination of such wartime regulations, restrictions and controls on business as the changed peacetime economy will permit. Individual initiative and the opportunity xxx for a fair profit xxx have been the backbone of the remarkable progress made by the United States."

The governor declared that Maryland rested "on a sound, an eminently sound, financial basis" and its postwar preparations were "ordered and organized to a point where we may truly look forward with confidence."

He said that architectural and engineering plans for $10,000,000 worth of planned state construction had been provided from the Maryland postwar fund and possibly $20,000,000 worth of local government construction would be undertaken.

These projects, the governor continued, would aid considerably in reducing postwar unemployment.

O'Conor also described the work done by the Maryland Veterans' operation with federal groups, would Advisory Committee which, in coattempt to aid returned servicemen in finding jobs, obtaining an education or assisting them by other means.

Planes Hit Batavia On Java Island

ALLIED HEADQUARTERS, SOUTHWEST PACIFIC, Thursday, Sept. 28 (AP) — Batavia on Java island was strafed for the first time by Southwest Pacific planes, headquarters reported today.

At the same time, headquarters reported three Japanese freighters were sunk near Dutch Celebes, in the continuation of concerted Allied air assaults.

The attack on Batavia, one of the main cities in the Netherlands East Indies, marked the first low-lying assault since Japanese occupation. The city has been attacked by long-range bombers, the last assault some months ago.

Defeat of Japan Isn't Expected For 18 Months

WASHINGTON, Sept. 27. (AP)—Military authorities here anticipate that the war against Japan can be pressed along on schedule even if the European war should be prolonged into the winter as front line reports say is now a possibility.

With no large land forces yet involved in the Pacific, it was explained, a continuation of the Nazi resistance for several months more would not seriously affect the time table of operations which in the present stage are primarily naval.

Large amounts of shipping would be freed by defeat of Germany, and would be helpful in the Pacific, but shipping is not now a serious bottleneck there.

In a report based on military plans and other data, the Office of War Information cautioned today that the surrender of Japan should not be expected for at least eighteen months to two years after defeat of Germany. This conclusion, OWI added, is supported by information from the War, Navy and State departments and the Foreign Economic Administration.

Japan's shipping and supply situation will ease as she is forced to withdraw to inner defense zones, OWI said, and estimated that Japan is now producing airplanes as fast as the Allies destroy them and "probably can maintain or increase this production slightly."

Also, sizeable reserves of manpower can be called up by Japan to resist invasion. In addition to 4,000,000 men already under arms, the Japanese have 2,000,000 more physically fit and 1,500,000 in the 17 to 20 age group, not yet subject to the draft.

As for the possibility that the Allies face a winter campaign in Europe, one military man said the public had taken too optimistic a view of events in Europe heretofore but that there was no reason now to grow overly pessimistic.

It has been recognized from the outset, he said, that Germany's Siegfried line defenses would be hard to crack, and added that the situation since the swift drive through France had developed pretty much as had been expected.

Albanian Landing Made in Effort To Trap Germans

By NOLAND NORGAARD

ROME, Sept. 27—(AP)—In a move to trap large German forces in the Balkans and Eastern Mediterranean, Allied seaborne and airborne troops have landed in Albania and on the islands off Yugoslavia, the Allied command announced today.

The landings squeezed some 200,000 Germans in Hitler's crumbling Balkan flank between the Russians on the northeast and the Allies on the coast. In the interior Partisan forces hacked away at enemy units attempting to flee to the Reich over tortuous mountain passes.

At the same time Allied warplanes and naval vessels continued their attacks against enemy transport attempting to evacuate German garrisons from the Aegean islands.

Landings Made in Albania

A Balkan air force communique said "seaborne and airborne troops of the land forces of the Adriatic are at present operating on a wide front in Adriatic country, which includes Albania and the islands off Yugoslavia."

Berlin acknowledged landings were made "from Albania along the whole Dalmatian coast," which lies to the north in Yugoslavia, and declared the action "is still going on."

The Allied command said the German garrison at Himara, in Albania, had been destroyed, forcing the Germans to abandon use of the Albanian coastal road and take to the sea to supply other garrisons.

Allied naval and aircraft struck repeated blows at the enemy in the Aegean. The RAF announced the destruction of three big German troop transport planes in an attack last night by Beaufighters, and the third successive assault on German targets on Crete.

(A report from Istanbul said Greek patriots had taken over the island of Samothrace, facing Kavala harbor, after the Bulgarians had evacuated it. The Turkish report also said the Germans had removed their garrisons from the islands of Paros and Nazos in the Cyclades, and had begun clearing out of the island of Lemnos, which was used as a submarine and air base.

Five Bridges Wrecked

Five of the eight bridges carrying rail traffic across the Danube between Budapest and Belgrade have been made unserviceable by Allied planes, the Mediterranean Allied Air Force announced, and a 1,500-foot railroad viaduct near Borovnica, Yugoslavia, forty miles northeast of Trieste has been badly damaged.

(A communique from the headquarters of Marshal Tito broadcast by the Soviet news agency Tass and recorded by the Federal Communication Commission said Yugoslav Partisans had captured the Adriatic islands of Solta and

(Continued on Page 2, Col. 7)

Yankees Mopping Up on Peleliu; 8,537 Japs Fall

Americans Overwhelm All but Two Pockets of Resistance

By VERN HAUGLAND

U. S. PACIFIC FLEET HEADQUARTERS, Pearl Harbor, Sept. 27. (AP)—American invaders of the Palaus, after killing 8,537 Japanese, have overwhelmed all but two pockets of resistance on prized Peleliu and have bloodily crushed a last ditch infiltration effort on conquered Angaur, headquarters announced today.

The new figures on Japanese dead followed a report yesterday that American dead totalled 686—meaning the Yanks have killed better than twelve of the enemy for every invader lost.

The Angaur infiltration effort by enemy survivors was timed with a weak air attack of the Nipponese on that southernmost island of the Palaus Monday night.

Adm. Chester W. Nimitz said the marines and soldiers on Peleliu still have to take Umorbrogol mountain, which the leathernecks have named "Bloody Nose" ridge because of its formidable nature, and also must wipe out a small pocket of the enemy on the northeastern tip.

The report covered action through Tuesday (United States time).

Two enemy planes attempted to bomb American positions on nearby Angaur island the previous night, Nimitz reported, but their missiles fell harmlessly into the water east of the island.

The two pockets of enemy resistance remaining on Peleliu apparently were those encircled earlier in the week in advances made by American marines and elements of the Eighty First Army division.

Murray Asks WLB To Scrap "Little Steel" Formula

WASHINGTON, Sept. 27—(AP)—Philip Murray, CIO president, made a personal plea to the War Labor Board today to toss out the "Little Steel" formula and grant a seventeen-cent hourly pay increase for steel workers, and he urged an annual guaranteed wage for mill hands to match "the security" of the corporations.

Standing before two microphones on a raised walnut rostrum in the auditorium of the United States Chamber of Commerce, Murray said with a sweeping gesture toward steel company lawyers, directors and other officials:

"They are fat and sassy, smug and satisfied. Why? They're getting a guaranteed annual wage for two years after the war. There is no fear of insecurity among them. They won't have to sell any apples on a street corner—none of these boys here. Is it economic stabilization to say it is justifiable in a democracy such as ours to furnish this type of security to industry but to say to the workers and returning soldiers, 'go peddle your apples on a street corner'?"

Murray referred, he said, to the "carry back" provision of the 1942 tax law which he said would make approximately twenty-eight billion dollars "available to corporations in the event they do not reach a certain level of profits for two years hereafter."

Murray also said a hitherto unpublicized report of the Office of Price Administration held that an increase in steel prices would not be necessary if the seventeen-cent increase is granted.

The WLB is without authority to break the "Little Steel" formula, and could only make a recommendation to the White House. Whether or not the case will reach the

(Continued on Page 2, Col. 7)

Original Force Of 8,000 Kill 12,000 Germans In Great Stand

Corridor Extending Up through Holland Being Expanded; Nazis Fall Back across Meuse

By HOWARD COWAN

SUPREME HEADQUARTERS ALLIED EXPEDITIONARY FORCE, Thursday, Sept. 28. (AP)—The men of Arnhem—less than 2,000 out of an original force of 8,000—have come back to the comrades south of the Neder Rhine with a story of valor to take its place beside Britain's Dunkerque and Coventry.

Though the price was steep, headquarters refused to give this heroic, incredible stand of eight days and nights by the British First Airborne Division, the "Red Devils," the harsh label of defeat.

Instead staff officers pointed to the 12,000 to 15,000 estimated German dead heaped around the little foothold which the Red Devils had held against incessant bombardment and armored attack. They declared the almost super-human holding had helped in the development of a new powerful eastward thrust now taking shape along the length of the Maas (Meuse) river a few miles from the Dutch-German frontier.

Field dispatches bolstered this theory, saying the once "precarious corridor extending up through Holland now was firmly held, rapidly being expanded and that German forces were falling back across the Maas to take up positions a few miles in front of the Siegfried line.

New Assault Launched

A violent new assault on the main fort guarding Metz also was launched in Northeastern France by the United States Third Army and was successful in its initial stages, it was reported.

There was ample evidence that the besieged Red Devils had tied down vastly superior German forces, perhaps preventing a gigantic "Arnhem" for large elements of Lt. Gen. Sir Miles C. Dempsey's British Second Army in the corridor from Eindhoven to Nijmegen.

If they had not been occupied in the bloody battle with the unflinching Tommies on the north bank of the Neder Rhine, the German troops around Arnhem might have joined with large Nazi forces west of the corridor to divide and conquer.

The British sky-troopers made this impossible and a dispatch from Associated Press Correspondent Robert C. Wilson, with the Allies in Holland, said the corridor now appeared sufficiently protected to keep the estimated 100,000 Germans between it and the sea from breaking across the Reich. The only exit for this Nazi force, he said, now is the long way around north of Arnhem.

A senior British staff officer said between 1,700 and 1,800 of the trapped airborne troops at Arnhem succeeded in escaping after the order to withdraw had been given by Field Marshal Sir Bernard L. Montgomery.

Some swam the muddy Neder Rhine, a quarter of a mile wide. Others were carried across in tiny assault boats and some rowed.

Leave Wounded Behind

At least 1,200 wounded were left behind. How many of the remainder

(Continued on Page 2, Col. 6)

Ribbentrop Implies Hope for Stalemate In Dour Broadcast

By RICHARD KASISCHKE

LONDON, Sept. 27 (AP)—Nazi Foreign Minister Joachim von Ribbentrop, once an architect of the new order in Europe, marked the fourth anniversary of the German-Japanese-Italian alliance today with a dour broadcast implying hopes merely for a stalemate by declaring the war must go on "until the enemy realizes he never could be in a position to win."

The anniversary of the so-called Tripartite pact was observed also by speeches by Benito Mussolini and Japanese Foreign Minister Mamoru Shigemitsu, but it was Ribbentrop who took the lead with an oratorical mixture suggesting Axis desperation but avowing belief in eventual success.

Denouncing "traitors, criminals and weaklings" who led Romania, Finland and Bulgaria out of the Axis camp, Ribbentrop said Allied armies would suffer "enormous losses" in coming battles and, "should the enemy succeed in temporarily setting foot on German soil, he may be assured that absolute hell will spring up about him."

Shigemitsu admitted "great difficulties as the war nears its decisive phase, and it is certain that severe tests still lie before the Tripartite nations."

He, too, attacked Romania, Finland and Bulgaria, and ended with expressions of hope for "collaboration to final victory."

Mussolini's voice was broadcast weakly over the Fascist radio from Northern Italy, urging his followers to "look to the German and Japanese peoples for supreme examples of patriotism and valor" and to "fortify with faith the spirits shaken by betrayal."

Price, Wage Controls Must Remain Until Total Victory, Byrnes Says

WASHINGTON, Sept. 27 (AP)—War Mobilization Director James F. Byrnes declared today the government must keep controls on prices, wages and rationing after the defeat of Germany and until total victory has been won also in the Pacific.

"While we are prosecuting the war against Japan," he said in a speech to the National Press Club, "price control must continue just as wage control must continue, and the relationship between wages and prices must be stabilized."

Byrnes' words came at a time when the War Labor Board is considering a host of wage cases all aimed at breaking the "Little Steel" formula, keystone of the government wage policy. Under that formula wage rates cannot be increased more than 15 per cent above the level of Jan. 1941.

The mobilization director expressed pride in the "hold-the-line order" stabilizing wages and prices and said:

"Rear guard actions have been fought against the attacks of groups that are powerful while we are fighting a war but on the whole the line has been held and government should continue to hold it until the dangers of inflation are passed."

He declined to answer a direct question whether he favored cracking the "Little Steel" formula but said we must go into the postwar era "with a stable relationship between wages and prices."

"If we do not preserve a stable economy," he said, "postwar deflation will ruin all our plans for postwar prosperity."

Byrnes cited Bureau of Labor statistics figures to show the cost of living has gone up 25.3 per cent since January 1941, but said farm income has gone up 81 per cent and the average weekly pay of workers 51.3 per cent in the same period.

Told there were reports he intended to resign soon, Byrnes pointed out that his office would be abolished by legislation, which Congress has passed but President Roosevelt has not yet signed, to establish an office of war mobilization and reconversion.

"So if I just do nothing, then I'll have no job to do," he remarked.

Byrnes mentioned that he had spent twenty-five years in Congress, one year on the Supreme Court bench and two years in his present post and said he did not think he should be asked to serve another three years—the period he estimated the reconversion office would be functioning.

If offered the job, Byrnes said, he would have to say no.

Aimee McPherson Dies at Age of 53

OAKLAND, Calif., Sept. 27 (AP)—Aimee Semple McPherson died unexpectedly today after thirty-four years of spectacular evangelism frequently punctuated by sensational episodes in her personal life. She was 53.

Her religious tableaux in her $1,500,000 temple in Los Angeles attracted thousands; she claimed, only last month, that she had preached to more persons than any other evangelist of her time.

Marriages and divorces, court actions, and a widely-heralded disappearance in 1926, brought her into the headlines so often that she was probably the world's best known evangelist.

Sister Aimee, as she was known to her followers, died of a heart attack in her hotel suite. She came here Monday to assist in the dedication of a new Foursquare church. She had been ill for several weeks last spring but associates said they believed she had recovered.

Mrs. McPherson was founder of the International Church of the Foursquare Gospel. Her temple says there are 400 of her churches in the United States and 200 mission stations abroad.

The Road to Berlin

1—Western front: 305 miles (from west of Kleve).

2—Russian front 310 miles (from Warsaw).

3—Italian front 570 miles (from south of Bologna).

GREATEST TRAVEL URGE IN HISTORY SEEN BY WHITE

CLEVELAND, Sept. 27 (AP) — Predicting "the greatest travel urge in American history after the war," R. B. White, president of the Baltimore and Ohio railroad, declared today that American railroads "as a whole are better prepared to face the future than they have been for many years."

White, in a speech prepared for delivery at a meeting of the Great Lakes, Regional Advisory Board, explained that the financial position of the roads had improved and many had reduced their debt and fixed charges during the war.

The "travel urge", a result of the ten million men and women in the armed forces and the traveling of their relatives and friends, promised, the railroad president said, a volume of traffic that the railroad would be in a particularly favorable position to handle.

Broad Plan To Govern Germany's Economic Life Is Formulated

By ALEX SINGLETON

LONDON, Sept. 27 (AP) — A broad plan to govern the economic life of Germany for an indefinite period through Allied control commissions has been formulated in the midst of a controversy within the European Advisory Commission on the question of the country's industrial demobilization, it was learned tonight.

Settlement of this issue — one which has been reflected in a similar split within President Roosevelt's cabinet — is understood to be predicated upon creation of an over-all tri-power economic control commission which would have similar smaller groups working upon specific problems.

One of these groups would supervise postwar industry within Germany until a later determination between the victor nations on how far they should go in banning Germany from industrial production, particularly that of a type easily adaptable to war conversion.

Similar commissions will be set up to control communications, supervise operations of financial institutions and perhaps to lay down educational policies in an effort to change the outlook of German youth.

It is understood that a method has been generally agreed upon to co-ordinate British, American and Russian basic principles for occupation, and that they will be administered separately within the respective three zones of occupation.

The plan, which would be designed as a stop-gap measure, would be aimed at insuring continued production until the United Nations later worked out an ultimate economic plan for Germany.

Supporters of the plan, in arguing against a total eradication of German industry, pointed out that the Reich industrial machine could be thrown into gear immediately to provide relief and rehabilitation goods needed in many sections of Europe.

In addition, it was pointed out that the closing of German mines would cut off materials, and especially coal, needed for the rebuilding of Europe.

Profits would be denied German industrialists.

Americans Fight To Regain Ground Lost in Italy

ROME, Sept. 27 (AP)—American troops, knocked from hard-won positions on the western spur of Monte La Fine south of Bologna by a German counterattack, fought tonight to regain the ground as other Allied forces made slight gains on the Italian battle front.

The Americans were driven from their positions on Monte La Fine Monday night, the Allied command said. Field Marshal Gen. Albert Kesselring used elements of three or more divisions, supported by a powerful artillery barrage, in the counterthrust.

On the Americans' eastern flank Fifth army troops advanced to a point within fifteen miles of Imola, whose capture would cut the lateral Rimini-Bologna highway and imperil the Nazis in the Adriatic sector.

British Eighth Army troops on the Adriatic extended their bridgeheads across the Rubicon in the southeastern Po river valley, and fought their way into the outskirts of Bellaria, eight miles northwest of Rimini on the Ravenna road, in the face of strong Nazi opposition.

A mile-deep bridgehead has been formed over the Rubicon beyond Sanguistina, four miles west of Rimini. Another thrust across the Rubicon from Santarcangelo has carried the Eighth army to within two and a half miles of Savignano, important pinnacle town nine miles west northwest of of Rimini.

Americans fighting northwest of Firenzuola seized Monte Beni and the south slopes of nearby Monte Freddi. The two hill masses command Highway No. 65 to Bologna.

Morgenthau Loses Fight with Hull And Simpson

By JOHN M. HIGHTOWER

WASHINGTON, Sept. 27 (AP) — Treasury Secretary Morgenthau appeared today to have lost his fight with War Secretary Stimson and Secretary of State Hull for an American government decision in favor of reducing Germany to an agricultural status after the war.

President Roosevelt, it was said on excellent authority, has indicated to peace planners that while he originally supported certain Morgenthau criticisms of German military occupation policy as evolved by the War and State departments he does not subscribe to the whole German plan of his treasury secretary.

The president's cabinet committee on peace policy, which was composed of the three seretaries and was split wide open by Morgenthau's proposals, is slated to pass out of the picture as Hull and Stimson take the reins firmly in their own hands again. In high official quarters the impression is strong, however, that as long as the cabinet retains these three members the sharp differences developed over this critical issue will scar their relationship.

The whole program is expected to be functioning by this weekend as normally as it was before the treasury secretary stepped vigorously on the scene prior to President Roosevelt's conference with Prime Minister Churchill at Quebec.

Morgenthau's representatives on the state-war-treasury committee on German planning are expected to be advised to confine themselves again solely to economic questions, leaving primary decisions on political matters to the State department and on military questions to the War department.

Wallace Says Public Works Program May Be Necessary

PHILADELPHIA, Sept. 27. (AP)— Vice President Wallace said tonight America may be "compelled to go into a public works program before private industry is fully reconverted to peace" but warned that "we must never allow the days of Hoover to return."

In a radio address broadcast over station WFIL, Wallace called for the re-election of President Roosevelt who "has led us so magnificently through these days of war."

"We need planning for the peace," the vice president said.

"We need leadership in the peace. Winston Churchill and Joseph Stalin will be at the peace table and we need somebody to represent us. We need Franklin D. Roosevelt."

Turning again to postwar employment which he discussed earlier today Wallace said "if there is to be full employment in America after the war is over, we must produce and use 50 per cent more in goods and services than we produced and used in 1940."

Sky Route Established Over Jap-Held Islands

WASHINGTON, Sept. 27 (AP) — An air transport link between the Marianas and Admiralty islands in the Pacific — over the heart of the Japanese-held Carolines—has been established by the Seventh army air force and has been used to transport passengers and high-priority freight.

A statement from the War department today said four C-47 skytrain transports had made a 2,000-mile pioneer flight in late August, and that since then other flights have been made. The new route links the forward areas of the Central and Southwest Pacific theaters.

A LOAN ... WITH 5 BENEFITS TO YOU
1. Full Loan in Cash
2. Small Monthly Payments
3. Your Signature Only
4. Fair Service Charge
5. No Delay—Loan Same Day
Millenson Co.
Irving Millenson in Charge
106 S. Liberty St. Phone 8-4-7

BLAST JAPS AT MINDANAO

THREE JAP CARGO VESSELS burn and smoke billows from enemy military installations (upper right) after carrier-based planes from the United States Third fleet bombed the enemy in the Philippines September 8. White arrow-shaped figures are native fish nets. (AP wirephoto from United States Navy.)

Local News in Brief

G. William Bibby, former vice president and general manager of the Cumberland Brewing Company, has been promoted from major to lieutenant colonel in the army air corps. He is now in France where he is commanding an ordnance supply and maintenance company of the Ninth air force service group.

Democratic campaign headquarters have been opened in Room 503, Liberty Trust building, with John P. Schellh[illegible]s in charge.

[illegible]ry of their son, Pfc. Wi[illegible]ehman, who was killed in France July 9, was honored yesterday by Mr. and Mrs. Louis Lehman, 215 Reynolds street, who placed flowers at the honor roll in city hall rotunda.

The secretary of the board of grand trustees of the Grand Lodge of the Benevolent and Protective Order of Elks, George I. Hall, New York City, will be the principal speaker at the memorial services of Cumberland Lodge No. 63, B. P. O. Elks, Sunday, December 3, in the Maryland theater.

Carpenters Local No. 1024, A. F. of L., will meet Monday evening in the Allegany Trades Council hall, Frederick street, to elect a new business agent for the local.

Forty-three appointments have been made for the health department's monthly chest clinic to be held in the basement of the city hall, commencing at 9 a. m. today. Dr. Isadore Lyon, of Baltimore, will be the clinician. He will be assisted by public health nurses.

Members of the budget committee of the Community Chest met at 4 p. m. yesterday to review the budget submitted by the Girl Scouts for the coming year. Similar meetings also are scheduled for Friday and Monday prior to setting the Community Chest budget. James W. Bishop is chairman of the committee.

Members of the Cumberland Real Estate Board met in the offices of the chamber of commerce yesterday with Charles Z. Heskett, city attorney, and Harold W. Smith, secretary of the city's planning and zoning commission, to disucss the proposed zoning ordinance.

Nelson Confers With President

WASHINGTON, Sept. 27—(AP)— War Production Chief Donald M. Nelson conferrerd at length with President Roosevelt today about his recently completed mission to China but said they did not discuss his future.

"We had a very delightful luncheon talking over the China situation since that was my assignment," Nelson said, adding he expects to make another report to the president soon.

"Are you going back over to the War Production Board?" a reporter asked.

"I've been so interested in this Chinese matter that I have not thought about that," Nelson replied.

Patterson, Saying

(Continued from Page 1)

Earlier, Walter D. Owens, Maryland Employment Commissioner, said he opposed any change in the state's merit system law, adding that he believed it was "fair to the state and to the state's employes, and any change would seriously interfere with efficiency in the state's services."

He defended, in opposition to Senator Robert B. Kimble (R-Allegany), the practice of his office in using written examinations in determining merit of employes for upgrading.

Kimble contended that written examinations worked a hardship on many experienced employes who had done competent jobs. He declared that frequently these persons could not do their best in written tests.

Owens countered that only one person so far had failed, that experience was taken into consideration in determining grades and that his office took special pains to aid persons "panic-stricken at the thought of taking an examination for anything."

Reclassification Discussed

The controversy centered about reclassifying jobs in the state government in which employes continue to do their past duties but receive new titles and higher pay.

Kimble contended this did not constitute "promotion", while Owens asserted that under the law it did.

Both agreed that employes applying for advancement to new jobs should have to take written examinations.

The program of reclassification was started after a 1943 general assembly enactment which Kimble commented was the result "of the legislature of Maryland getting so damned ashamed of salaries paid employes x x x that the plan was passed to give a man what's coming to him."

Kimble asked Owens why he couldn't decide on the basis of the candidate's merit rating cards, recommendations of his department head and an oral examination whether the man was worthy of the higher classification while continuing his present work.

Owens said the law did not give him the discretion to pass on a man's qualifications and he did "not want the onus put upon him of making such decisions. There is too much leeway there for favoritism and bias."

He explained that the principal reason for giving the examinations in written form was because of the large classes of candidates taking them. Last week, he said, more than 100 persons took tests at one time.

Will Seek Amendment

Kimble also objected to a veteran job-holder having to compete with others for his job when it came up for reclassification, but Owens explained in a written brief:

"No employe can be compelled against his will to take the examination and if "he does or does not take it, or if he does and fails, his then position and classification are not vacated and he cannot be removed x x x.

"The only result of the reclassification is that the employment commissioner will insist that in event of a replacement by reason of vacancy, it be filled by an eligible qualified for higher classification x x x."

Kimble said after the hearing that he would ask for amendment of the law to permit veteran and successful employes to be upgraded without facing written examinations in competition with other persons.

A Jail Bird That Sings

SALT LAKE CITY (AP)—When a 17-year-old parole violator was brought here after several weeks' confinement in the county jail at St. George in Southern Utah, he displayed a list of names and addresses of twenty-five St. George girls.

"The girls brought me pies and cake," he said. "They said they liked to hear me sing."

Road Hogs Get an Airing

ST. PETERSBURG, Fla—(AP)—A co-operative motorist arose at a city council meeting during which the problem of low flying planes came up for discussion. He said he wouldn't object to the ground-hugging aviators so much if he only knew which side of the road to give them.

Weather in Nearby States

WESTERN PENNSYLVANIA AND WEST VIRGINIA—Showers, a few scattered thunderstorms, not quite so warm today, Friday cloudy and cooler.

Community SUPER MARKET
FREE PARKING · HOME OWNED and OPERATED · 30 WINEOW ST
MAIL CHRISTMAS BOXES FOR OVERSEAS NOW
INCLUDE ....
Palmolive Soap 3 for 20c
Octagon Toilet Soap 3 for 13c
Cashmere Bouquet 3 for 27c
Octagon Laundry Soap 3 for 14c
FLOODS O' SUDS FOR DISHES AND DUDS Super Suds Large Pkg. 23c
OCTAGON....
Cleanser 3 for 13c
Powder Giant Size 16c Reg. Size 2 for 9c
Flakes large pkg. 23c
Granulated large pkg. 23c
Sirloin or T-Bone Steak lb. 34c
Plate Boil lb. 18c
Fresh Pork Sausage lb. 37c
Jumbo Pascal Celery large bunch 23c
Tender Green Beans 3 lbs. 25c
U. S. No. 1 Potatoes 15 lb. peck 59c

RUSSIAN PHASE OF DUMBARTON OAKS CONFERENCE TO END

WASHINGTON, Sept. 27 (AP)—The Russian phase of the Dumbarton Oaks Security Conference will end tomorrow without a complete agreement on all issues, it was officially disclosed today.

Undersecretary of State Edward R. Stettinius, chairman of the conference, said that "we's made extremely satisfactory progress toward reaching a basis for a world organization.

But he reported that some points still are unsettled, although agreeing with President Roosevelt's recent summary that agreement has been reached on about 90 per cent of the issues.

Stettinius declined to discuss specific points. One unsettled question was reported to be whether a large power should withdraw from decisions of a proposed world council if it were accused of aggression.

Asked how long it might take to get the proposed organization set up by agreement with all the United Nations, Stettinius replied that he thought it was still possible to hold a full-dress conference by the year end.

Preston Lane Says Dewey Supporters Voted for Hoover

BALTIMORE, Sept. 27 (AP) — W. Preston Lane, Jr., Hagerstown, Maryland Democratic national committeeman, declared tonight that nine-tenths of the people who were trying to elect Thomas Dewey to the presidency were the same who elected Hoover in 1928.

Lane, who said his facts were based on information from the director of the Office of Public Opinion Research, Princeton university, said that nearly 90 per cent of those who voted the straight Republican ticket from 1932 through 1940 voted Republican in 1942 also and that the odds were better than nine to one that if a person voted Republican in 1942 he voted for Hoover in 1928, if he voted then at all.

Speaking at a meeting of the Democratic war executives and Baltimore City committee, Lane declared that many Republicans feel that in 1942 there was a definite political upsurge in their favor. However, he continued a post mortem of 1942 election returns showed that Republican upsurge was largely due to the fact that the turnout to vote was low.

Truman Says Victory To Bring Responsibility

KANSAS CITY, Sept. 27. (AP)— Sen. Harry S. Truman, Democratic nominee for vice president, said today that after the defeat of Germany and Japan "we will have the greatest responsibility any country ever had."

"We're winning a war," he told a chamber of commerce luncheon. "Sometime in the near future Germany will fold up. Sometime after that, we don't know how long, the Japanese will be defeated.

"Then wewill have the greatest responsibility any country ever had. It will be our duty to assume the leadership which we failed to do twenty five years ago, unless we expect our grandchildren to go through what our children are undergoing today.

Truman's talk, which was made without manuscript, did not tie up either President Roosevelt or Thomas E. Dewey, Republican candidate for president, with that task ahead.

He spoke of "the task now" as being an obligation to "make our destruction machine a production machine."

Factory Employment Shows Decrease

BALTIMORE, Sept. 27 (AP)—Factory employment in Maryland decreased 15 per cent and payrolls dropped 11.5 per cent during August as compared to the corresponding 1943 period, John M. Pohlhaus, commissioner of labor and statistics said today.

The commissioner's report was based on returns made by 649 manufacturing establishments employing 202,174 persons whose combined weekly earnings totaled $9,903,999. The report showed that the employment index for August was 163 while the payrolls index was 341.6.

Average weekly earnings in combined manufacturing industries in August amounted to $48.99, Pohlhaus said, while the average hourly rate was fixed at .99 cents and the average hours worked per week amounted to 46.3 hours.

PLENTY OF SMOKE

WINNER of the title "Miss Gary Cigaret" in a recent contest to raise $15,000 for smokes for the boys overseas, is pretty Miss Irene Kuchta, Gary, Ind.

Committee Will Take House Fight To Highest Court

NEW YORK, Sept. 27. (AP)—Frank E. Gannett, trustee of the Committee for Constitutional Government, Inc., said tonight the committee intended to carry "to the highest court in the land" its fight against making public the names of persons who had contributed $100 or more to the committee.

The Rochester, N. Y., publisher said in a statement "to the press of America" that the committee's officers and trustees "stand behind" Edward A. Rumely, executive secretary, who was cited by the House Campaign Investigating committee yesterday for "wilful and deliberate refusal" to produce subpoenaed records.

"They know that a great constitutional issue is at stake," Gannett said "if he (Rumely) should be indicted, I know that many of them also are ready to go to jail, if necessary, to bring this constitutional question to test in court."

The Investigating committee, headed by Rep. Anderson (D-NM), also held that Rumely was "in contempt" of the House. Its finding was certified to House Speaker Rayburn for presentation to a grand jury.

"If this committee, dominated by a New Deal zealot, can force us to comply with its demands, then it can demand the names of every advertiser in any newspaper, the names of contributors to any organization, church or charitable institution," Gannett declared.

"If this constitutional right (of privacy) does not exist, then the power does exist in this country, arbitrary and uncontrolled, to suppress the advocacy of ideas and principles and to intimidate and harass their supporters. x x x

"x x x if the congressional committee has the unfettered power to do what the House committee is attempting to do, this constitutional safeguard of privacy no longer exists and an engine of tyranny, whether of the Berlin or Moscow model, has been erected on American soil. x x x"

Gorfine Predicts Flood Claims for Injuries After War Ends

BALTIMORE, Sept. 27 (AP) — A flood of claims for old injuries and petitions to reopen old cases after the war was predicted today by Emanuel Gorfine, state industrial accident commissioner, in his annual report to Governor Herbert R. O'Conor.

"The commission anticipates a flood of claims for these old injuries and petitions to reopen old cases after the war when conditions return somewhat to normalcy," he said. "Real and imaginary ills will develop when wartime jobs are curtailed. These will add to the normal cases of current injuries that the commission will have to consider."

Although employers reported 35,283 disabling accidental injuries to workers, causing a loss of time of more than three days during the calendar year of 1943, Gorfine explained, only 20,486 claims for benefits were filed.

Reasons for the failure to file claims were caried, the commissioner said, including a desire to continue works so as to receive full wages, insignificant injuries and an ignorance of rights.

Of the 20,486 claims filed, an increase of more than 10 per cent over 1942, 213 were for fatal accidents, Gorfine reported, and beneficiaries were paid $3,135,249.29.

Russian Troops

(Continued from Page 1)

fenses in the ruins facing the Vistula river.

Reds Have Supply Problem

While Soviet officials and the Moscow press were silent concerning developments in the Romanian-Hungarian border sector, a dispatch from Moscow today described the area north of Arad, Romania, (where the Germans said the Russians had penetrated Hungary) as the real Achilles heel in the German defenses of Central Europe.

This dispatch said the enemy was known to have made frantic efforts to reinforce the border fortifications before Marshal Rodion Y. Malinovsky's men could exploit a break-through, but that the Russian supply problem at such a great distance from home bases was even tougher than the German-Hungarian opposition.

On the Polish-Czechoslovak border the fighting was a struggle as much against Alpine conditions and mines as against German troops. Russian accounts said the Red army sub-machine gunners were using infiltration tactics among the pine-clad 2,000-foot mountains, and had lifted as many as 800 enemy mines in a single day.

Most countries of the world use a standard time based on one of the even hour meridians as reckoned from Greenwich.

BOY! HOW THEY CAN TAKE IT!
O.P.O. 100% All Wool
"Jim-Junior" SUITS
Mom, here's just what you've been looking for! Just the kind of a suit your son can wear constantly—but tough to wear out! Tweeds! Cheviots! Coverts! Sizes 12 to 18.
$15.95 One Price Only!
SKILLFIT ALTERATIONS FREE!
FOOTBALL SCHEDULE
Fort Hill vs. Allegany Stadium Friday Night
LaSalle vs Ridgeley Saturday at the Stadium
CRANES O.P.O. CLOTHES
29 Baltimore Street at Mechanic

SUPPORT FOR AIR BORNE ARMY

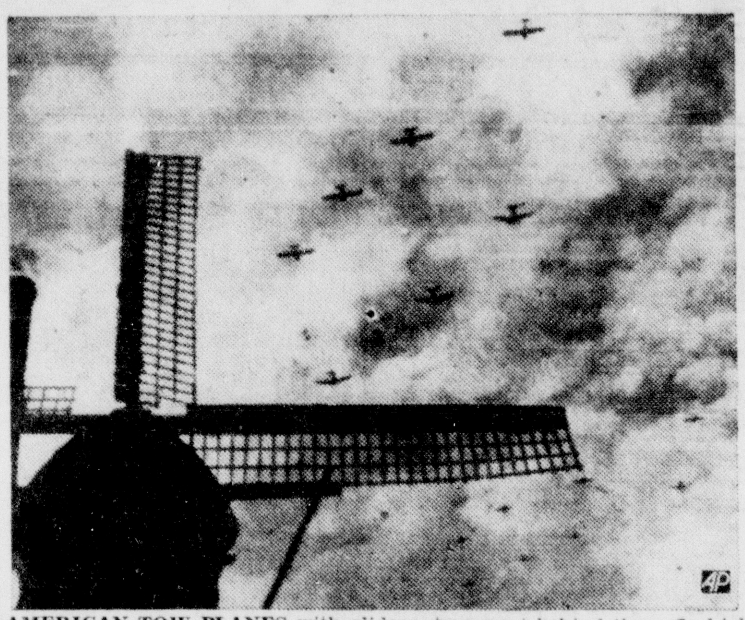

AMERICAN TOW-PLANES with gliders strung out behind them fly high over a windmill at Valkenswaard, near Eindhoven, on the way to support the arborne army in Holland. This is a British official photo. (AP wirephoto via Signal Corps Radio.)

Governor Dewey

(Continued from Page 1)

The creation of an organization for peace, he declared, is an "objective and purpose more sacred than any man's political future or his election to office."

Housecleaning Needed

Responding to the cheers of a crowd of Muncie, Ind., this afternoon, Dewey said:

"Let me assure you there is a job in Washington which I would particularly like to do. I should like to start the best house cleaning job the government ever got. We'll start with Madam Perkins and we'll get a secretary of labor from the ranks of labor who knows labor's problems. Then we'll start with a good Republican Congress writing these laws that have been passed in the last twelve years so that at least the lawyers can understand them."

Arriving back in Albany tomorrow morning Dewey is expected to spend a week preparing material for the closing phases of the campaign. He already is booked for a speech in Charleston, W. Va., on Oct. 6, and he noted with a smile but with no comment that President Roosevelt is scheduled to make a campaign address the night before.

Whether he will continue on from Charleston for a tour of the Midwest or other sections not covered by this trip has not yet been decided.

Original Force

(Continued from Page 1)

of the original force were killed and how many were captured was not known.

The official black-out on the withdrawal, it was explained, had been ordered to prevent the Germans from knowing that the Allies had given up hope of making a junction in strength and to keep the enemy from interfering with the rescue operation so far as possible. Even so the withdrawal was made under heavy fire.

The desperate gamble of the "Red Devils" to seize and hold a bridge head across the Neder Rhine until the British Second Army's great armored force could reach and relieve them failed because Montgomery's drive northeast from Eindhoven was delayed too long in winning the strategic bridge across the Waal at Nijmegen, nine miles from Arnhem.

By the time British ground forces reached the Neder Rhine opposite Arnhem last weekend fierce counterattacks by German SS Elite Guard divisions had driven the airborne troops back into the woods west of Arnhem and the chances for a full junction of Allied forces had been lost. Only a trickle of supplies ever reached the desperately fighting "Red Devils" and their eventual defeat became inevitable when miserable weather prevented their reinforcement from the air.

Make Gallant Defense

Paying tribute to the hapless band tonight, an Allied spokesman told correspondents that "the gallant defense of the First Airborne division went far to contribute to the exploitation desired. It enabled other elements to the south to hold the bridge at Nijmegen across the Waal, which prevented the enemy forces in the north from moving south."

Against only light resistance, British troops pushed eastward midway between Eindhoven and Nijmegen to reach the Maas both at Boxmeer, thirteen miles southeast of Nijmegen, and at Groeningen, five miles southeast of Boxmeer. At both points the river is approximately three miles from the Dutch-German border.

The thrust appeared to be aimed at the Siegfried line at a point some ten miles south of Kleve, which is believed to be the northern terminus of the west wall. With the loss of Arnhem, Allied chances of turning the upper end of the Siegfried line appeared to have been considerably dulled.

Dewey Won't Disappoint Autograph Seekers

BELLEFONTAINE, O., Sept. 27 (AP) — Gov. Thomas E. Dewey invited disappointed autograph seekers here today to write him at Albany.

"You will get an autograph with the state seal of New York on it," he said, "so you will know it's genuine."

He explained he did not have time at the various station stops to accommodate all requests.

Murray Asks WLB

(Continued from Page 1)

president in time for a decision before the election has been a matter of wide speculation.

Alluding to this speculation, Murray said it was his understanding that the board's recommendations in the case would go to the president before October 15, and he urged the board to follow this arrangement despite what he termed an attempt on the part of some persons to "thrust a bread and butter issue into a national political campaign and make it a political football."

Albanian Landing

(Continued from Page 1)

Drvenik "thus completing the liberation of all central Dalmatian islands."

(The communique said Partisan artillery was shelling the Dalmatian coast "from the territory of the liberated islands.")

Argentine Papers Criticize Hull

BUENOS AIRES, Sept. 27—(AP)— Secretary Cordell Hull was accused today in the Nationalist newspaper Cabildo of "trying to settle an old score" before the November election in connection with the Satte department's announcement that American ships would not call at Argentine ports after September 30.

Secretary Hull has "always hated the Argentine," wrote David Paredes, columnist, in the newspaper, and he "realized he would disappear from the cabinet even if Roosevelt was victorious."

"How can the wise and subtle secretary of state imagine the Argentine people can be intimidated by this clumsy procedure?" Paredes asked.

Another Nationalist newspaper, La Fronda, adopted a more moderate tone in expressing the view that the suspension of shipping could not be considered an economic sanction.

The new policy will affect only northbound shipping. Southbound American craft have not called at Argentine ports for two years.

"Our surpluses now are exported in ships of every description," said La Fronda, "and above all in vessels of our state merchant fleet which, even though not all that is required, does fill the gap and over the period of years represents a real provisional solution."

Loan Program To Support Potato Farm Prices

COLLEGE PARK, Md., Sept. 27. (AP)—Farm prices for Maryland-grown Irish potatoes will be supported by a government loan program, which will be available at all Agricultural Adjustment Agency county offices until Dec. 15, the state AAA disclosed today.

The loan rates for farm storage are $1.71 per hundredweight for U. S. No. 1 size B and for U. S. No. 2. Rates for other storage are ten cents per hundredweight higher, the AAA explained.

IT'S HIS GREATEST CHARACTERIZATION!
Edward G. ROBINSON
in COLUMBIA PICTURES'
Mr. Winkle goes to War

CURSES! FOILED AGAIN!
Take a good look at this little villain. You may not recognize him with the mustache, but he costs you plenty wherever you go — except here at O.P.O. There's no middleman to add to the cost of O.P.O. clothes — we sell direct and save you dough!
100% All Wool SUITS $22.50 One Price Only!
SKILLFIT ALTERATIONS FREE!
Pick of the Fall crop! Hard Worsteds! Twists! Cheviots! Tweeds! Hollywood-styled and freely hand-tailored! Sizes 34-50.
All Wool Cravenetted TOPCOATS
Farrish Tweeds! Gabardines! Cavalry Twills! Even Coverts! Sizes 15 to 48. $21.50
Quilted Lined FINGER-TIP COATS $16.50
Tailored of fine, warm Fleece! Fly-front models! Sizes 34 to 40.
Pants and SLACKS $3.95 $4.95 $6.95
Year-round economy! Smart and practical! Sizes 27 to 50.
Suit-Tailored LEISURE JACKETS $9.95
Rayon-lined! Solids and 2-toned! All sizes!
100% Wool SPORT COATS $12.95
Exclusive fabrics and models! Sizes 35 to 44.
LOOK HERE, SOLDIER! Going back to civvies? Buy direct at value — save yourself dough!
NOW! USE OUR FAMOUS LAYAWAY PLAN!
CRANES O.P.O. CLOTHES
FACTORY BRANCH selling DIRECT TO YOU
29 Baltimore St. CUMBERLAND Open Saturday Until 9 P. M.

ROSENBAUM'S

BEAUTIFUL AND SHEER!

dotted marquisette Ruffled Priscillas

- 90 inches wide to pair!
- Two and ½ yards long!

5.98 Pr.

Curtains like these make lovely pictures of your windows . . . they're meticulously made with w-i-d-e ruffles . . . deep valance top! And just look how wide these curtains are—plenty to criss cross! Delightful off-white shade in ruffled, dotted priscillas.

CURTAINS — THIRD FLOOR

Hurry! Hurry! HURRY!!

LAST CALL . . . Christmas gift photographs must be taken now for overseas to allow time for finishing . . . 3 for $5.95

October 15th Last day to mail Christmas gifts Overseas

No appointment is necessary in our Photograph Studio — Fourth Floor

Balcony Thrift Shop Stages a Colorful

PARADE of DRESSES

4.98 to 10.98

Everything from sweetly pretty "dress-up" frocks to the perfectly tailored casual . . . every type . . . for every type! Our Thrift Balcony is literally blooming with these beauties . . . do come and see them!

Rayon Crepes . . . Pastel Wools . . . Twills . . . Rayon Jerseys . . . Gabardines . . . Wool Jerseys!

SIZES:
9 to 15
10 to 20
38 to 52
16½ to 24½

Tax Free FURRED TUXEDOS

$49.

See this top coat fashion in the glorious furs and fabrics . . . in sizes 10 to 20.

DRESS COLORS:

Black, brown, green, red, beige, blue, tan, melon, fuchsia, gold, aqua, and purple!

BALCONY THRIFT SHOP

you can save 35% on fuel and help the war effort!

MORTITE UTILITY TAPE

stops heat leaks! The new plastic weather-strip keeps cold out and heat in. Package contains enough for five or more average windows. Roll 1.25

Caulking Compound with Gun

no other tool needed. Caulks windows, doors, roofs! No experience needed 75c

ADJUSTABLE GLASS WINDOW VENTILATORS

Deflects direct draft, making your rooms more comfortable.

2 for 1.49

ALFOL RADIATOR REFLECTOR REFLECTS UP TO 95% "LOST" HEAT

Placed behind your radiators this reflector brings more warmth . . . reflects up to 95% of the radiant heat which might otherwise be sealed up by the wall behind your radiator. It also HELPS KEEP WALLS CLEAN! In 3 size rolls, sufficient for:

2 average radiators, 1.00
4 average radiators, 1.95
11 average radiators, 4.95

FIRE SOOT DESTROYER

No fuss, no muss. Sure, safe, simple to use. Helps eliminate the dangerous hazards of chimney fires caused by soot deposits. Should be used every 30 days . . . . brick 25c

HOUSEWARES **ROSENBAUM'S** 4th FLOOR

New! Sleeveless Sweater

IN NOVELTY BULKY WEAVE!

3.98

Get it in aqua, cherry, lime, maize, blue, purple, navy and fuchsia.

Sizes 34 to 40.

Sweater Jacket

5.98

Perfect with extra skirts . . . with your suit! In green, fuchsia, luggage, kelly and black. Misses' sizes 12 to 20.

SPORTS ANGLE
SECOND FLOOR

The Cumberland News

Published every weekday morning, excepting holidays, at 7 and 9 South Mechanic street, Cumberland, Maryland, by The Times and Alleganian Company.

Entered as second class mail matter at Cumberland, Maryland.

Member of Audit Bureau of Circulation

Member of The Associated Press

The Associated Press is exclusively entitled to the use for republication of all news credited to it not otherwise credited in this paper and also the local news published herein. All rights of republication of special dispatches are also reserved.

William L. Geppert, managing editor.

TELEPHONES: 4600—private branch exchange connecting all departments.

For mail and carrier subscription rates see comic section page.

Thursday Morning, Sept. 28, 1944

Roosevelt and Dewey Or Dewey and Truman?

THE MORE one sees of pictures of Mr. Roosevelt and the more one listens to what he has to say on the campaign the deeper becomes the realization that there is one issue in this campaign so far as national government leadership is concerned that canont be overlooked.

The real issue is not between President Roosevelt and Governor Dewey, but actually between Governor Dewey and Senator Truman. There have been many rumors of the failing health of the president, reports that he must soon undergo a major surgical operation. Such rumors and reports have been turned aside in Washington but people have become used to that sort of thing in relation to so many other subjects on which they have hopelessly sought enlightenment to which they were reasonably entitled. The pictures and words of Mr. Roosevelt of late indicate, however, that he is ailing in strength, that he doesn't have his old-time punch.

It is logical that the wear and tear of twelve long and seethingly eventful years in one of the most exacting jobs in the world should take inevitable toll. Indeed, it can honestly be considered remarkable that Mr. Roosevelt has held up so sturdily and so long. But age is no respecter of persons and Mr. Roosevelt cannot escape its exactions, especially when they are increased by continuing burdens. Everyone, of course, wishes him good health and strength for many more years. But there are reasons to look forward to the possibility that he will not be able to carry the burdens he has been carrying for twelve years yet another four years. Even should there be no breakdown in health, it will be necessary for delegation of much of the work of the presidential office to others, and of necessity the vice president as logical successor must be the subject of much responsibility.

Wherefore, there is good ground for looking upon this equation of human mechanisms and the possible resultant issue between a young, vigorous and capable Governor Dewey in the presidency or an ill-fitting Senator Truman in the job. And such a tremendous contrast is there provided as to leave little doubt as to what measure of insurance should be provided on this score.

It's Being Cleared With Sidney Anyway

THE NEW DEAL HIGH COMMAND is reported as being considerably perturbed over the manner in which the "clear-it-with-Sidney" mandate is flaring back. It is denying that any such thing was ever said by Mr. Roosevelt or anybody else.

But even if the words were not uttered the result is the same. The fact is that Sidney Hillman, head of the CIO Political Action Committee, is running the fourth-term campaign just as he ran things at the Democratic national convention at Chicago by throwing James F. Byrnes to the wolves and seeing to it that a vice-presidential candidate acceptable to him was chosen. And he is running it in the same dictatorial manner in which he ran things at Chicago.

Hillman is raising much of the money for the fourth-term campaign. He declares this money is being raised in a legal manner by means of solicitation and voluntary contribution, but it is suspiciously like an arbitrary levy against union labor treasuries and dues.

Having already wielded the power of decision on candidates for office presented by the Democratic party, Sidney is now seeking to wield the same power over the people themselves in their choice of candidates for public office.

But Sidney is finding the road a pretty rocky one. Union laboring men who know they yet have the secrecy of the ballot are resentful of his dictatorial methods and they are not going to stand by idly and see their votes taken from them along with their hard-earned money. But, until they have a chance for action, Sidney will boss the show.

One Common Objective Of Returning Veterans

GLIMPSES of war's end afforded by the amazing United Nations victories in Europe and Japan's faltering under American pounding have excited much speculation about what kind of man the returning veteran will be.

Following the Civil war, the veterans of the northern armies formed a solid political group which had things its way for thirty years. But it was as members of a political party, rather than as veterans, that they asserted their power.

The veterans who returned from the First World war had no common party allegiance. But they did assert their power when their interest was involved, and they still assert it.

A considered discussion of the returning veteran, published in "Foreign Service," organ of the Veterans of Foreign Wars, includes the assertion that "despite the ominous warnings of those who pompously predict great changes in the American scene, because of our tremendous veteral population, it is ridiculous to assume that the natural human qualities of those in uniform will be destroyed by their military experience."

The conclusion reached in the article is that "after demobilization these men and women will respond to the same human instincts which controlled their prewar emotions," and that "when the war is over, those who have served in the armed forces will unite solidly in support of only one common objective—the precious privilege of being their individual selves."

Coming from an organization composed of veterans who have served in the country's foreign wars, this view is especially significant. It reflects an experience which is likely to be repeated after this war.

A Circus Stunt Nearer Home

CANDIDATE ROOSEVELT has tried to find a circus stunt within Republican ranks. If he just takes the trouble to look around within the Democratic party, he can find plenty of them.

Here in Maryland, for instance, is the thrilling feat on the tightrope being performed by Senator Tydings, former critic of the New Deal, who has lined up with it because he is a candidate for re-election, a fact which makes all the difference in the world to a politician.

Time was when a number of persons supposed that Senator Tydings was not an ordinary politician, that he was an exemplar of courageous thought and action in the interest of the public weal. But that was when he didn't have to worry about re-election. Now, since he is a candidate for re-election, his personal considerations outweigh all others. Those former admirers find that their idol has feet of clay—that he is, after all, a politician of the opportunist variety, now showing that he and Franklin are great buddies and that the New Deal party is quite the real thing.

The senator is entertaining the people of Maryland with a really difficult circus feat—that of walking along a tightrope carrying a long pole weighted at one end with his present high regard for Roosevelt and the New Deal, and at the other with his record of attacks on the New Deal with an attached label denoting that he reserves the right to object.

It is a wonderful balancing act if the senator can do it. Nothing in the way of a feature circus act is to be found in the Republican arena despite the somersault of a GOP elephant Mr. Roosevelt imagined there. Candidate Roosevelt should look around under the Democratic big top if he wants to see some really thrilling circus stunts.

A Dose of Their Own Medicine

THE ALLIES are not only giving the Germans along the Rhine a dose of their own medicine, they are giving the German general staff a lesson in Nazi strategy—and with interest compounded.

The Germans smashed itno France largely by flanking the Maginot Line and conquering that system of fortifications from the rear. Today the Allies are doing the identical thing, but with more skill and more power.

Two giant end runs are in progress, one at each end of the Siegfried line. Gen. Patton's tank army is battering away at the southern end of the line and in the north the British have teamed up with the American air-borne troops and have thrust into Arnhem.

The strategy is clear. Once across the Rhine, the forces in the north can smash two ways. One drive can be pushed across the flat country of northern Germany toward Berlin. The other push can go down into the Ruhr, behind the Siegfried line, trapping all the German troops manning these fortifications. Once the northern army and the southern army from Patton's wing join up, not only will the Siegfried line be conquered, but Germany will face ruin.

In cold type, of course, this seems like so much paper work. But it is men and machines which make war move. In all the wars the decisive battles are the hardest. The Germans see their destruction in the making and they are fighting fanatically. But hour by hour Allied troops are advancing toward the greatest victory of all.

The best report of the first round between Roosevelt and Dewey is given by a Pittsburgh newspaper, which says that Roosevelt threw a lot of brickbats at Dewey, whereupon Dewey picked them up and hurled them right back. It was even so

---

One needs no diagram to understand why Charles Sawyer, Democratic national committeeman for Ohio, who has had absolutely no diplomatic experience whatever, has been picked by President Roosevelt as ambassador to newly-liberated Belgium.

A pessimist is a fellow who fears war's end may find him with a lot of unspent ration coupons.

There's a Rhythm

By MARSHALL MASLIN

My friend, be not so sad. Try to remember there is a rhythm in life. Try to believe that all lives ebb and flow like the tide, rise and fall, sag and tighten.

It may be that now you are in a down-beat of life, but if you will give only half a chance to yourself, you will rise on the up-beat and feel strong and happy again.

Remember those metronomes that children used when they practiced their piano lessons? You'd set them going and a hand would swing back and forth, back and forth—tick-tick-tick-tick—until the spring ran down. . . But do you remember that your ear could not endure a dull regular and exact rhythm, and soon you noticed that even the precise beat of the metronome fell into a pattern, like "tick-tick-ticka-tick, tick-tick-ticka-tick"? . . . Have you noticed how the best of the rain on the roof changes to a rhythm as you listen? Have you heard even the steady pulse in your wrist making that same crude music?

Human lives, even YOUR life, will do that same thing if you allow it. Nor will that rhythm be an illusion but a beautiful fact. Our human minds have a way of believing that whatever is, will last forever. When we are happy, we expect that happiness to last forever. When we are sad, we fear we are forever doomed to misery and despair. We forget that we changed before, we shall change again—and while the seeds of sorrow may be in our joy, so is the certainty of peace a part of our present anguish.

You know that. I need not tell you. You could not have lived even these few years without learning that truth. But you forget it occasionally and may need this reminder. Often I, too, need it, when I am down, neither can I remember that I shall be up again. When I am up, I laugh at the foolish fellow who lost heart. I, too, refuse to believe in the resilience of life. But if I have patience to wait, I discover the rhythm again. . . So can you.

THOUGHT HE SAID HE WAS TOO OLD FOR THAT

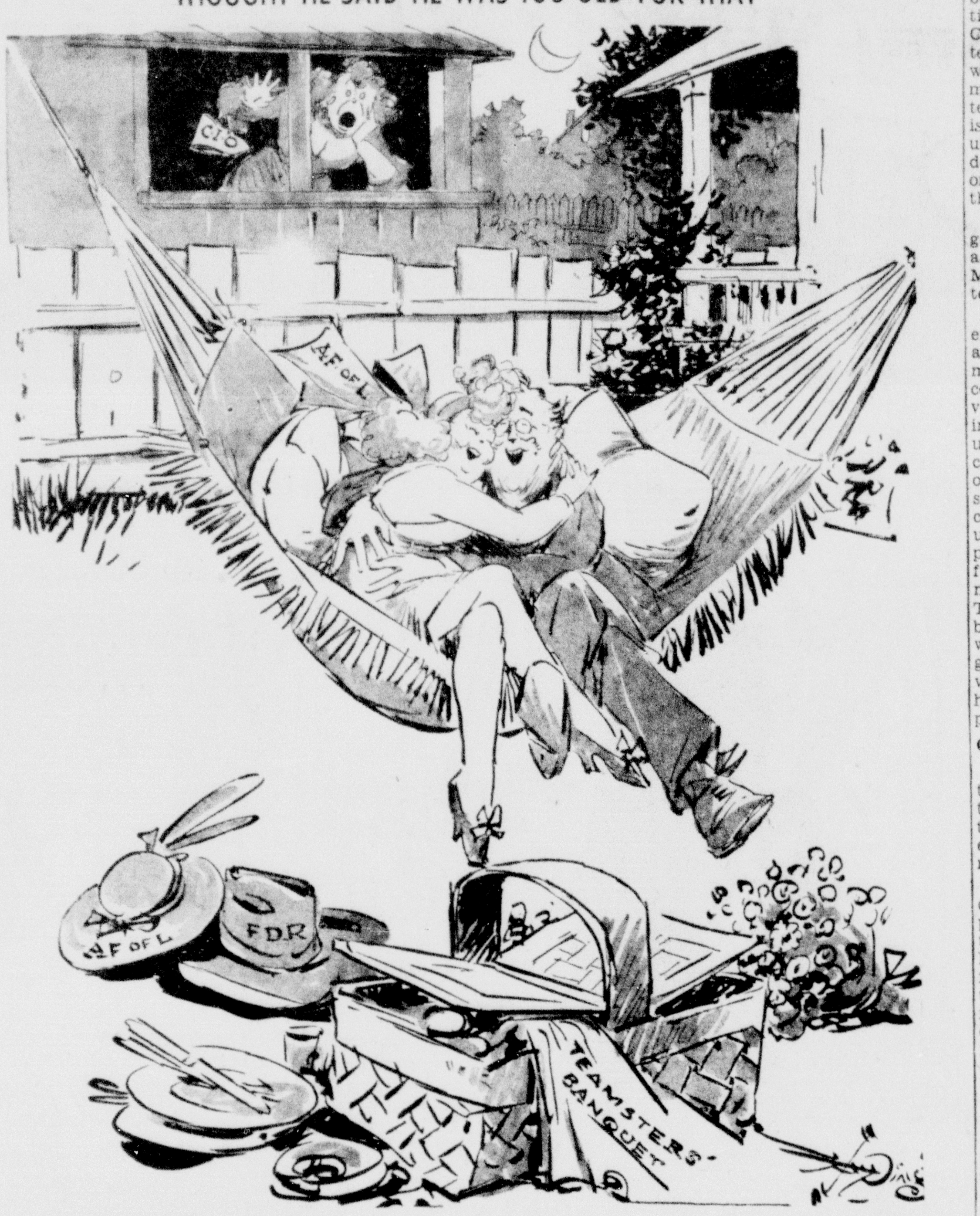

Restraint of Germany Is Seen Difficult In the Light of Former Peace Failures

By MARK SULLIVAN

About what to do with Germany after she is conquered, progress toward any plan is slow. President Roosevelt and his advisers are still engaged in arriving at a policy. After that is done, there must be conference of the conquering nations, Britain, the United States, and Russia. If progress is slow, it is because the process is difficult, the points of view varied and numerous.

The problem starts with an assumption—that if Germany is permitted to remain an independent and united nation, she will make war again within a quarter century or so. It is suggested that there is to be an international organization for preventing war, that this is in process of formation, and that this can be relied upon to prevent any future aggression by Germany.

But hardly anyone regards this safeguard as enough. Between the international organization in its present formative stage, and an international organization that would exist and actually prevent aggression by Germany a quarter century hence, there are many possible slips. It is desirable that now, as an incident of the conquest of Germany, she be put in such position that future aggression by her will be impossible.

Executions Not Enough

For moral effect it is proposed that those Nazis who have committed crimes not sanctioned by the rules of war, such as the murder of hostages, shall be put on trial and if found guilty, executed. The heads of the United Nations have said they would do this, and of course they must. To make a threat, and then not carry it out, would be about as great a disservice to the morale of the world as could be imagined. But the fulfilment of the threat, the punishment of Nazi war criminals, cannot be relied on as enough to deter Germany from making war again. The problem under consideration is to render Germany incapable of making war.

To this end are scores of suggestions. Most of them would be easy enough to carry out, at the present time. With Germany conquered, the United Nations can do what they will with her. But the leaders of the United Nations are obliged to confine themselves to proposals which, a quarter century from now, would still operate and still be effective, and also be practicable.

The problem of conquering nations which wish to make their conquered enemy incapable of making war again, is as old as the organization of man into tribes. Practically every present suggestion about Germany has been tried before. The history of many is recorded in the Old Testament; others in the history of Greece and Rome, and in mediaeval and modern European history.

Nations Failed

But it is not necessary to go far back. Some present proposed methods for rendering Germany impotent to make war were tried after the First World war. A portion of Germany's territory and resources, important for war purposes, was taken from her. This corresponds with the present suggestion that Germany's industrial equipment be taken from her, that she be permitted to be only an agricultural nation. Steps were taken to prevent Germany from building up a new army. All these methods failed, and for one reason. When Germany under Hitler began to defy the limitations that had been put upon her, the nations which ought to have intervened failed to do so.

This is the lesson for every proposal for keeping Germany impotent. It is likewise the lesson for the proposal of an international organization to preserve peace. The effectiveness of all depends upon the willingness of peoples, and their leaders, to act at the future time when the need arises.

Since this is so, the best assurance is to make Germany impotent by present action — to do those things which will surely and permanently render her incapable of such aggressions as she has practiced in the past. This means drastic action, but only drastic action will serve.

ENTERS MINISTRY

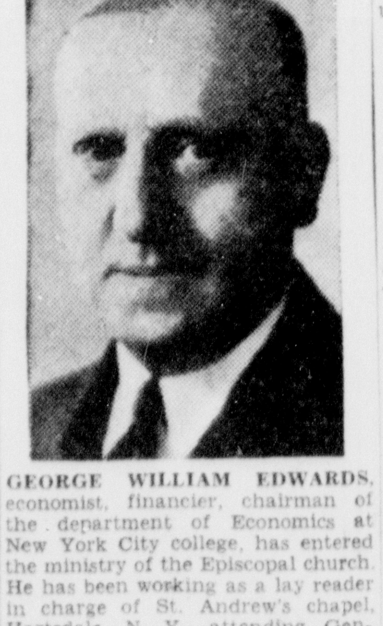

GEORGE WILLIAM EDWARDS, economist, financier, chairman of the department of Economics at New York City college, has entered the ministry of the Episcopal church. He has been working as a lay reader in charge of St. Andrew's chapel, Hartsdale, N. Y., attending General Theological Seminary, New York city, and carrying on his college work as well.

Biddle Whitewash Of Contributions Is Held Unlawful

By DAVID LAWRENCE

WASHINGTON, Sept. 27. — Attorney General Biddle has cleared the National Citizens Political Action Committee of all possible violation of the federal Corrupt Practices act. That is, he has cleared it for the purposes of the department of Justice.

But has the attorney general cleared it from the point of view of American public opinion? The people can read the plain language of the statute just as well as the attorney general, and can make up their own minds whether the Roosevelt administration is deliberately violating the provisions of the law because by so doing it can derive benefits which will mean votes to help it keep political office.

Here is the language of the federal Corrupt Practices act which forbids "contributions" by labor unions as well as by corporations:

> "The term 'contribution' includes a gift, subscription, loan, advance, or deposit of money, or anything of value and includes a contract, promise or agreement, whether or not legally enforceable, to make a contribution."

But are the labor unions contributing "anything of value" when they make available to the National Citizens Political Action Committee copies of their membership roster, names and addresses?

Time and Salary Values

Are the labor unions contributing "anything of value" when they continue to pay the salaries of labor union officials who actually give their time and energies in whole or in part to the work of the National Citizens Political Action Committee?

Strictly speaking and to conform to the law, any person who works for the National Citizens Political Action Committee—now conceded to be a political committee as defined in the law—must be wholly on the payroll of that committee and can not receive any part of his or her compensation from a labor union.

Has the attorney general examined the record of salaries paid to the workers on the National Citizens Political Action Committee, and does he find that in every case the salaries are being paid for out of the funds of the NCPAC?

The attorney general does not answer these questions in his letter but issues a blanket whitewash in the following language:

> "It seems clear that the persons who are now making individual contributions to the National Citizens Political Action committee are not labor organizations. First prerequisite for application of the statute is therefore absent."

Acid Test

The members of the NCPAC are almost identical with labor union organization personnel in several instances. These men have been getting salaries from the unions heretofore. Have these salaries now been cut off completely during the time they work on the National Citizens Political Action Committee? If so, then the labor unions of which they are officials are not making a contribution. The acid test is whether "anything of value" is being contributed by the labor union, and the attorney general does not enlighten the public clearly on whether he has investigated these factors.

The attorney general rather ingeniously turns away from another angle of the case to which Senator Moore, of Oklahoma, drew his attention.

"You assume," the attorney general says, "that by the bare act of appropriating or allocating the money to their own committee the constituent unions of the CIO have violated the Hatch act even though in fact no money was given for the use of particular candidates or committees in violation of the terms of the statute. This conclusion assumes that a union or corporation commits a felony if it merely sets up on its books a fund allocated to political purposes even though the fund is in fact never used in the manner prohibited by the statute. . The definition of the term 'contribution' in the Hatch act given its widest meaning shows that Congress intended that something 'of value must be devoted to prohibited political purposes before the penalties of the statute apply."

Contradicted by Law

But the law contradicts the attorney general. It says that the term "contribution" includes "a contract, promise, or agreement, whether or not legally enforceable, to make a contribution."

Clearly the allocation of a specific fund, earmarked for political purposes, is in itself an action that the law forbids because if it is unlawful to use corporate or union funds to make a contribution, it is unlawful to set it aside and take it out of the treasury of the union or the corporation and lay it aside for ultimate use. The mere presence of a reservoir of money that can be used in an emergency and of which any political committee has knowledge would appear to constitute a potential contribution analogous to "a promise or agreement, whether or not legally enforceable."

Congress knew full well what it was doing when it wrote that prohibition. It knew that often fund raising efforts in political campaigns are underwritten by those who do not themselves contribute but do set aside funds to assure the repayment of loans after election. It is obvious that any funds set aside before election could be used after election to pay deficits and that's why even the allocation of funds by corporations or unions would seem to be unlawful.

(Reproduction rights reserved)

Paul Mallon Says Realism Is Needed In Foreign Policy

By PAUL MALLON

WASHINGTON, Sept. 27.—The inner debate on the Morgenthau peace proposal has been advertised as a struggle of a harsh versus a soft peace but it was hardly that.

The plan of the treasury secretary to deindustrialize Germany as well as demilitarize her was harsh enough, it is true. The purpose was to crush her completely so she could never rise again.

But no one around the cabinet circle in which the fight revolved wants to be particularly light on the Nazis. The plan was resisted by State Secretary Hull and War Secretary Stimson for another reason.

It was a reason good enough to warrant them fighting even the Roosevelt okey which Morgenthau secured before presenting the idea.

Mixture Probable

The fact is this nation may have gotten its war propaganda too much mixed up with its permanent peace hopes. The thought which has been constantly before us is that the Nazis must be exterminated and the German people held in check forever to keep the peace of the world.

This is enough of a goal to win this war, but not enough to prevent the next one or win it if it comes to us.

How much more may be needed is evident behind the final reports on the Dumbarton Oaks deliberations before publication of the agreement. Our people, and presumably also Britain, wanted to prevent any of the big five United Nations (France is eventually to come into the Big Four) which becomes involved in a war-threatening controversy from voting on whether to take action against an aggressor. They wanted an objective and judicial decision by uninterested parties, but Russia objected.

Other Factors Important

The mere fact that this controversy arose, bringing the extensive ramifications which have been aired in news accounts of the conference, points to the possibility that the future peace of the world does not rest alone on keeping Germany on her back—or Japan.

If there are now no ambitious men among the United Nations, who can say when one will not arise? Who can say when national policies will not change?

There will be far more postwar trouble from this possible sourse of internal dissension among present war friends, who will wind up this war with the power of the world, than from Germany and Japan, flat on their backs, and to be kept there by continuing our resolution to keep them there, as well as by any dismemberment formula.

Two Different Objectives

These are the real considerations, the inner reasons, behind the rejection of the Morgenthau formula and the trouble at Dumbarton. The crushing of Germany and Japan is one objective The keeping of the future peace of the world is another.

It bespeaks the fact that many official authorities here are coming around to a broader and more realistic attitude. For a time some months back it looked as if the foresight of most of the cabinet toward the future world was limited to the present circumstances of the war, and a lot of peace formula makers obviously have been merely falling for current propaganda, their own, and others, good and bad.

The maintenance of a realistic foreign policy thus will do more to keep the peace than anything that has been or can be done.

(Distributed by King Features Syndicate, Inc. Reproduction in whole or in part strictly prohibited.)

Get More Comfort For Standing Feet

With A Daily Ice-Mint Treat

Don't let tired, burning sensitive feet steal energy and make the hours seem longer. Just massage frosty white Ice-Mint on your feet and ankles *before* work to help keep them cool and comfortable...and *after* work to help perk them up for an evening of fun. No greasy feeling – won't stain socks or stockings. Grand, too, to help soften corns and callouses. Get Ice-Mint from your druggist today and get foot happy this easy way.

Advertisement

LICHTENSTEIN'S

Medical Arts Pharmacy

33 N. Liberty St.

Tel. 3730

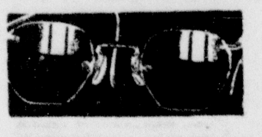

YOUR EYES are your greatest asset . . .

Protect Them!

Come to Cumberland's Original One Price Optical House where you get examination, glasses, frames and case all for one price . . . No extra charge for bifocals.

Office Hours 9 a. m. to 5 p. m.

New Deal Optical

58 N. Mechanic St.

THE NEW FALL

VITALITY SHOES

ARE EXTREMELY SMART

Wear them from dawn through dusk. Tailored or dressy styles.................... $6.95

Smith's TENDER FEET SHOE SHOP

123-125 Baltimore St.

"Reliable Prescriptions"

★ If you follow these little talks regularly, you have often observed the symbol that always appears at the bottom of each announcement. It emphasizes the philosophy of this pharmacy: "Reliable Prescriptions." It is an enduring policy, not a mere slogan. Our whole establishment is geared to the determination to make those words mean precisely what they say. Next time, come to Prescription Headquarters and see for yourself!

Walsh, McCagh, Holtzman Pharmacy

Filling more prescriptions than any pharmacy between Pittsburgh and Baltimore.

Corner Bedford and Centre Sts.

WE DELIVER—FREE!

Just Phone 3646 or 943—

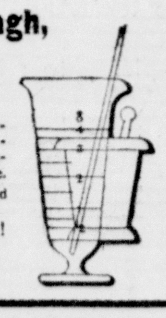

Open a CHECKING ACCOUNT

AT THE *Commercial Bank*

15 Checks Cost Only $1.00

No Deposit Charge

No Minimum Balance Required

Absolutely No Other Costs

It's the safe, convenient, economical way to pay bills. Open your account today.

COMMERCIAL Savings Bank

City Hall Square

Member of Federal Deposit Insurance Corporation

Have a "Coke" = Otlichno! (SWELL!)

. . . a way to rate with a Russian sailor

In west coast ports, newly-arrived Russian sailors encounter a familiar American greeting. It's the hearty *Have a "Coke"* of a Yankee tar . . . and the Russian smiles as he replies, *Otlichno!* In many lands around the globe, Coca-Cola is spreading the custom of *the pause that refreshes*,—has become the happy introduction between friendly-minded folks, just as it is when served in your home.

BOTTLED UNDER AUTHORITY OF THE COCA-COLA COMPANY BY

CUMBERLAND COCA-COLA BOTTLING WORKS, INC.

Coca-Cola -the global high-sign

"Coke" = Coca-Cola

It's natural for popular names to acquire friendly abbreviations. That's why you hear Coca-Cola called "Coke".

© 1944 The C-C Co.

with a BALKY FURNACE! Decide NOW to install

DELCO Automatic HEAT

With a hand-fired furnace, keeping your home uniformly warm is a constant struggle! Why fight? Why put up with dirt, grime and ashes? Say the word, and in as little as 3 hours we'll install clean, healthful, labor-saving Automatic Delco-Heat.

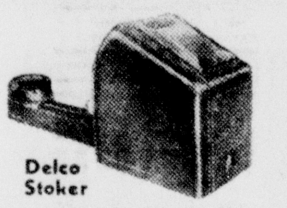

Delco Stoker

Delco Offers Every Type of Automatic Heat!

Delco offers quality-built automatic heating equipment for every type of system and fuel . . . Oil Burners, Boilers, Oil-Fired or Gas-Fired Conditionairs, and Coal Stokers. Models for all size homes.

BENNETT APPLIANCE CO.

52 Bedford St. Phone 3260

Passenger Tire Quota For October Is Cut

BALTIMORE, Sept. 27 (AP) — The overall tire situation was described today as very critical by William B. Connolly, rationing representative, who said October quotas for passenger grade 1 and small truck tires dropped slightly under September quotas.

Large truck tires increased from 993 to 1,001 in October but Connolly emphasized that the supply was still inadequate. He said the emergency truck tire board had been able to keep all essential carriers on the road, while less essential carriers had received grade 3 tires for used truck tires.

Maryland's quota for grade 1 passenger tires has been cut thirty per cent, Connolly declared, and the backlog of motorists eligible for tires who have not yet received them, is expected to exceed 16,000 by the end of September.

Governor Urges Women To Join the WACs

ANNAPOLIS, Md., Sept. 28 (AP) — Governor Herbert R. O'Conor urged Maryland women today to enlist in the special Blue and Gray WAC unit honoring the Twenty-ninth division.

Declaring that "the Twenty-ninth division is one of the most outstanding military organizations of the war, "O'Conor added that it was a privilege for Maryland women to serve under its name.

The WAC campaign to enlist qualified women for service with the unit will run into the middle of December. Women enlisting in the unit will maintain their unity and identity as the Blue and Gray unit throughout their period of basic training at Ft. Oglethorpe, Ga.

Overlooking the French town of Dreux on the Blaise river, near Paris, are the ruins of a castle of the counts of Dreux who flourished in the Middle Ages.

To Better Express Your Sympathy

Order FUNERAL FLOWERS from . . .

Bopp's FLOWER SHOP

Just Phone 2582

75 Baltimore Street We Deliver

ENDS SATURDAY...Wards Big

Motor Oil Sale!

WARDS "SUPREME QUALITY" 100% PURE PENNSYLVANIA

Lowest Price of the Year! $13\frac{1}{2}$c qt. plus Fed. Tax

Refined from costliest Pennsylvania crudes! Triple filtered and double dewaxed to be pure! That's why Supreme Quality gives long-lasting, high-quality lubrication! Bring containers . . . save more now!

6th Annual DRUM-LOT SALE! 100% Pure Pennsylvania Oil, in 55-gal. drums. . . . . 48c gal.*

*plus Fed. tax, drum deposit

SALE! Hi-Pressure or Cup Grease

5-LB. CAN 55c

Both top quality . . . both at a LOW price! Will not clog fittings or harden. Stock up now and SAVE!

25 lbs., H. P or Cup Grease: 2.39

Sale! Grease Gun, spring-fed: 2.88

Montgomery Ward

MONTGOMERY WARDS

SEPTEMBER CLEARANCE!

All Elastic Girdles	Turkish Towels	Curtain Material	Resintone Wall Paint	Wood Heaters	Bike Tires
1.69	10c	29c Yard	2.28 Reg. 2.69 gal.	Reduced	1.69 Ceiling Price 2.05
Something we haven't had for months. Small, medium, large.	A good size towel and a great value.	Organdy material by the yard. Has been scarce.	Resintone cold water paint, just brush or roll it on. Quarts, reg. 79c, sale 67c. Rollacoaters, reg. 89c, sale 66c	Limited quantity, slightly damaged Auburn and Cedar wood heaters. Not rationed.	Size 26x3.125 bike tires reduced. Limited quantities. Bicycles Now Ration Free.

WOMEN'S 51 GAUGE HOSE
A beautiful, very sheer hose .... Pr. .93

MEN'S SLACK SOCKS
A good quality hose for all year around wear. Were 29c pr. now .... Pr. .21

WOMEN'S WHITE PURSES
Fine quality bags reduced 50%

ALL ELASTIC GIRDLES
Also some girdle panties, small, med., large 2.79

DOTTED SWISS
Fine quality, 36 inch curtain material .... yd. .45

ORGANDY PRISCILLAS
A beautiful curtain in plain and blocked dots .... pr. 4.98

HEAVY QUALITY BATH TOWELS
Slight imperfections make this a good value .... .59

FANCY BUTTONS
Buttons in all sizes, shapes and colors. These buttons sold high as 59c each, to be sold all at one price .... ea. .10

WOMEN'S DRESSES
Dresses that sold from \$6.98 to \$10.98. Not all sizes now, but will sell from .... 5.00 to 7.00

MEN'S SHIRTS
Sport shirts and regular dress shirts slightly soiled, values to 3.49 .... 1.00

2-PC. LIVING ROOM SUITE
Just two of these posture styled suites left. Regular 129.95 value 44.95

5-PC. BREAKFAST SET
Beautiful table and four matching chairs reduced for clearance. Regular 74.95 .... 44.95

BOX SPRINGS REDUCED
Although of war time construction, they are excellent values at this price, Reg. 19.98 .... 15.48

FLAG SETS REDUCED
Get your flag now and be ready for V-Day 3x5 flag, pole and holder. Reg. 1.95 outfit .... .98

REDUCED! GAS WATER HEATER
One only, slightly damaged casing. Will not affect the operation of this 20 gal. automatic gas water heater. Reg. 48.50 .... 40.00

BUY NOW AND SAVE!

	Price was	Now
Non-rationed Women's Pumps	3.98	1.97
Non-rationed Women's Pumps	2.98	1.00
Girl's and Women's Jodphurs	3.98	2.98
Knitting Yarn, Blue and Grey	.29	.15
Place Mats, 8 pieces	1.98	.29
Printed Napkins	.35	.18
Mr. and Mrs. Towel Sets	1.00	.49
Scarves for Dressers	1.19	.79
Men's Khaki Shirts	2.85	1.85
Men's Non-Elastic Suspenders	.79	.59
Five Only—Men's Suits	24.75	15.00
Men's Matched Outfits	5.85	4.85
Women's Print Pajamas	4.98	3.59
Women's Satin Panties	1.29	1.00
No-chafe Panties	1.98	.97
Sta's	.39	.17
Women's Gowns, Sheer Rayon	7.98	3.98
Garter Belts	.37	.17
Garter Belts	.79	.59
Brassieres	2.50	1.98
Brassieres	2.00	1.50
Men's Shirts and Drawers	.69	.54
Women's Footlets	.29	.10
Children's Chenille Robes		2.98
Women's Mesh Cotton Hose	.98	.79
100% Wool Blankets	15.98	12.98
Wool Blankets	10.45	7.84
Linen Lunch Sets	4.49	3.49
Linen Towels	.96	.74
Card Table Covers	2.49	1.77

REDUCED TO CLEAR

For a better lawn, seed this Fall and enjoy the beauty of thick green turf next summer.

		Price was	Now
Ward's Standard Lawn Seed	1 lb.	.39	.29
" " " "	3 lb.	1.05	.89
" " " "	5 lb.	1.65	1.29
Ward's Select Lawn Seed	1 lb.	.49	.39
" " " "	3 lb.	1.35	.98
" " " "	5 lb.	2.19	1.65
Ward's Supreme Lawn Seed	1 lb.	.59	.45
" " " "	3 lb.	1.65	1.29
" " " "	5 lb.	2.55	1.98
Ward's Shady Lawn Seed	1 lb.	.79	.59
" " " "	3 lb.	2.25	1.69
" " " "	5 lb.	3.35	2.65
Ward's Kentucky	1 lb.	.69	.45
" "	3 lb.	1.95	1.39
" "	5 lb.	2.95	2.25

FERTILIZERS REDUCED

Now is the time to spread fertilizer. The high percentage of moisture now, allows the fertilizer to dissolve and mix well into the earth.

		Price was	Now
Swifts VIGORO Fertilizer	5 lb.	.50	.45
" " "	10 lb.	.80	.69
" " "	25 lb.	1.45	1.29
" " "	50 lb.	2.35	2.09
" " "	100 lb.	3.70	3.29
Hoffman's Sheep Manure	5 lb.	.40	.29
Powdered Tobacco	20-oz.s	.20	.12
Ward's Hydrate of Lime	4 lb.	.79	.54

	Price was	Now
GARDEN HOSE, 25 feet	1.65	1.49
GARDEN HOSE, 50 feet	3.19	2.98
Best Quality Garden Hose, 25 feet	2.60	2.44
" " " " 50 feet	4.98	4.44
Hose Holder	.65	.44
Lawn Mower Sharpener	.49	.33
Hose Nozzle	.39	.29
Neptune Pump Sprayer	12.95	8.44
Hose Coupling	.23	.15
Alaskan Pump Sprayer	11.95	7.44
Hose Coupling	.10	.07
Hose Clamp	.05	.04
Tulip Sprinkler	.95	.79

DON'T MISS THESE!

	Reg.	Sale
Duffle Bag	.59	.33
Window Flag	.29	.09
Toilet Kit Bag	.59	.33
Roller Skate Wheels	1.45	.79
Automotive Flag Set	.23	.19
Auto Tire Reliner	.98	.54
Radiator Insect Screen	.59	.33
Grass Sponge	2.27	1.59
Grass Sponge	.98	.54
Wall Paper Cleaner	.10	.09
Hex Shingles, 100 sq. ft.	4.89	4.37
55 Lb. Roll Siding	1.95	1.74
90 Lb. Roll Siding, red or green	2.45	2.15
Rock Wool Bats, carton	2.30	1.99
Carpenter Chests	15.97	8.97
Common Nails, 16's, 100 lb. Keg	7.00	4.50
Masonite Chick Feeders, 36 in.	.97	.69
" " " 48 in.	1.10	.79
Masonite Flock Feeders, 5 foot	3.25	1.98
Masonite Broiler Feeders, 4 foot	1.60	1.19
Jelly Glasses	.29	.19
Cold Pack Jars	.11	.06
Ward's Liquid Wax, gallon	2.28	1.97
Ward's Furniture Polish	.20	.16
Salad Dish	.15	.08
Weftone 9x12 Rug	29.88	19.88
Kiddy Koop and Crib	19.88	12.50
Club Chair	19.88	15.48
Wing Chair	24.88	19.50

ALL SHAGGY SCATTER RUGS, 50% OFF

Use your credit to buy any merchandise in our store stocks or any of the other items available quickly through our catalog department.

Montgomery Ward

Baltimore Street at George Phone 3700

Flute Soloist Will Play Here at Benefit Concert

Will Be Accompanied by Seaman Second Class Johnston

Lindsey Broadbent, musician third class, United States Navy, will be presented as flute soloist at the War Benefit Concert to be given by the Music and Arts Club of Cumberland Monday evening at 8:15 o'clock in the Allegany high school auditorium. His accompanist will be Benjamin Burwell Johnston, Jr., seaman, second class.

Both artists are being presented through the courtesy of the United States Navy School of Music, Washington, where they are students. Before entering the armed forces, Broadbent was enrolled at Pasadena Junior college, California. He studied the flute with George Barrere and has had professional experience with the Los Angeles Symphony Society, the Pasadena Civic Orchestra and the orchestra of Pasadena Junior college. Johnston, a former scholarship student at William and Mary college, Williamsburg, Va., is a winner of several national and state music contests.

Also appearing as guest artists at the concert will be Miss Olga Grether, mezzo soprano and former member of the Baltimore Symphony Orchestra, and Mrs. Eugenia Halij Evans, Czechoslovakian pianist, who came to America in 1940, and has been accompanist to numerous opera stars in this country.

The concert will be divided into two sections, with flute, piano and vocal selections featuring each group. Men and women in the uniform of the armed forces will be admitted to the affair without tickets.

Married in Parsonage

Miss Anna Hilbinger, daughter of Mr. and Mrs. Roy Hilbinger, Baltimore, and Pvt. Calvin C. Lewis, son of Mr. and Mrs. Clarence Lewis, 828 Lafayette avenue, were married September 20, in the parsonage of the Baltimore Methodist church.

Pvt. Lewis recently returned from three years service in New Guinea and Australia. Following a thirty-day furlough, during which he will visit his parents, he will be stationed at Camp George G. Meade.

Annual Missionary Institute Will Be Held Friday

The Council of Church Women of Cumberland will sponsor the twenty-seventh annual missionary institute, Friday, at the Bethany United Brethren church, corner of Fourth and Race streets.

The affair will open at 10 o'clock Friday morning with the singing of hymns. Devotions will be led by Mrs. Robert L. Critchfield and her theme will be "Courage". Mrs. Edward Shaffer will extend the greeting and the presentation of a book study, "Into All the World" will be given under the direction of Mrs. R. L. Brill.

The theme of the institute will be "Forward Together in Christian Action". Mrs. John S. Cook will preside and Mrs. J. E. Keller will be in charge of registration.

The Women's organization of the host church will be in charge of the noon luncheon. Mrs. Edward Shaffer is president of the group.

Mrs. Wesley C. Light will open the afternoon session with a prayer. A book review of "West of the Date Line," will be given by Mrs. S. R. Neel, teacher. The institute will close with benediction.

Officers of the Council of Church Women of Cumberland, who form the committee in charge of arrangements for the Institute, are Mrs. Cook, Mrs. E. F. Phillips, Mrs. Neel, Mrs. Light, Mrs. E. Y. Yates, Mrs. William Eisenberger, Mrs. James Kirkpatrick, Mrs. John I. Vandergrift, Mrs. Jack Means, Mrs. George Keady and Mrs. John Zimmerman.

Christian Endeavor Group Has Round Table Discussion

An informal round table discussion featured the first fall meeting of the Cumberland Young Adult Christian Endeavor Society, Monday evening in the men's lounge of the Central Y. M. C. A.

The discussion was led by Miss Dorothy Bucy, president of the society, who also selected committees to serve the ensuing year. Chairmen and their committees are Miss Grace England, look-out; Miss Alma England and Mrs. Fred Grove, social; Mrs. Donald Brown and Miss Drucilla Parrish, devotional, and Miss Margaret Doak, publicity.

Miss Jane Grindle was elected vice president of the group to replace Mrs. Claude MacDonald, who recently left to join her husband who is studying for the ministry in Louisville, Ky.

A schedule of winter activities was arranged and goals and aims of the organization were discussed. It was decided that a monthly business meeting of the group will be held every fourth Tuesday and a devotional meeting will be held every second Tuesday.

Brotemarkle-Moore Wedding Solemnized

Miss Jean Moore, daughter of Mr. and Mrs. F. Farrell Moore, 326 Pear street, and Allen Lee Brotemarkle, son of Mr. and Mrs. Ralph R. Brotemarkle, were married Friday, September 22, in the parsonage of St. Mark's Reformed church.

The Rev. Carl Clapp officiated at the ceremony. Miss Martha A. Moffett was maid of honor and Richard R. Brotemarkle was his brother's best man.

The bride is a graduate of Allegany high school, class of 1943. The bridegroom, also a graduate of Allegany high school, is employed by the Pittsburh Auto Equipment company. He has been honorably discharged from the United States Army.

The couple will reside at 521 Shriver avenue.

Music was printed for the first time in 1465.

RECENT BRIDE AND HER HUSBAND

Sgt. and Mrs. Leo A. Miller

The former Miss Zelma Ceceila Bridges, daughter of Mr. and Mrs. Grover Bridges, Flintstone, became the bride of Tech. Sgt. Leo A. Miller, son of Mr. and Mrs. Andy T. Miller, Bedford, in a ceremony performed in the rectory of SS. Peter and Paul church here Tuesday evening.

Hyndman Man Weds Local Girl

Miss Margaret Catherine Grabenstein, daughter of Mr. and Mrs. George H. Grabenstein, Oldtown road, and Willard W. Wolford, Hyndman, Pa., were married Tuesday morning at a nuptial mass in SS. Peter and Paul Catholic church, Fayette street.

The Rev. Father Frederick, O.F.M., Cap., officiated at the mass and wedding ceremony. Miss Viola Grabenstein, sister of the bride, was maid of honor, and Ellis Rose, brother-in-law of the bride, was best man. Traditional wedding marches and nuptial music were played by Peter Schumacher, organist.

The bride was attired in a light blue dress with dark blue accessories and wore a corsage of pink rosebuds. Her maid of honor wore an orchid dress with brown accessories and a corsage of yellow rosebuds.

Following the ceremony a breakfast was served at the home of the bride's parents. The couple will reside in Hyndman.

Clothing Collection Chairman Named

Mrs. Michael Beerman has been appointed by the B'er Chayim Sisterhood to serve as chairman of the clothing collection for the needy in Europe. The collection is under the direction of the United Relief and Rehabilitation Administration and is being sponsored by all religious groups in the country.

Mrs. Beerman is assisted by Mrs. Harry Beneman, Mrs. Milton Beneman, Mrs. Herbert Cohn, Mrs. Max Spear, Mrs. Robert Kaplon, Mrs. Norman Goldblatt and Mrs. Allan T. Hirsch.

The vestry rooms will be open for the collection at 10:30 o'clock Thursday and Friday morning and will remain open Saturday evening after 7 o'clock. The articles will be packed October 1 and 2.

Jenkins Serenaded By Shrine Band

The Shrine Band of Ali Ghan Temple serenaded William Jenkins, potentate of Ali Ghan Temple, at his home, Frostburg, Tuesday evening.

The serenade, given by the members as a mark of honor and respect to Jenkins, was led by Dr. W. E. Capoldi. The highlight of the affair was a trombone duet by Bradley J. Marshall and Ray T. Ryan.

The musical program included the following selections; "Officer of the Day March", "Little Jumbo March", "Missouri Waltz"; "Beer Barrel Polka", "The Band Played On", "Evening Breezes", "Daughters of Love", "Holton Revelation March" and "The Star Spangled Banner".

Following the serenade, Mr. and Mrs. Jenkins served a buffet luncheon to band members and guests.

In the fifteen years after World War I, only thirty war tanks were built in the United States.

Aid Society Members Are Entertained

Mrs. Virgil Rice, president of the Ladies Aid Society of the First Baptist church, entertained members of the group at her home, Bowman's addition, Tuesday evening.

The business session, held prior to the social, was opened with a prayer by the Rev. E. W. Saylor, pastor of the church. Mrs. William O'Neill led the devotional and Mrs. James Corefield gave the closing prayer.

American folk songs were featured in the musical program. Mrs. Saylor played the accompaniments for the group singing. An old-fashioned spelling bee concluded the program.

Assistant hostesses were Mrs. Earl Gauntz, Mrs. Elroy Fog, Cecil Green and Mrs. James Golden.

Australia is the flattest and driest of the continents.

Flintstone Girl Becomes Bride of Bedford Soldier

Miss Zelma Ceceila Bridges, daughter of Mr. and Mrs. Grover Bridges, Flintstone, and Technical Sergeant Leo A. Miller, son of Mr. and Mrs. Andy T. Miller, Bedford, were married Tuesday evening at 8 o'clock in the rectory of SS. Peter and Paul church.

The Rev. Father Frederick O. F. M., Cap., officiated at the ceremony. Mrs. Leo Ruppert, sister of the bride, was matron of honor, and Stoner Zembower was best man.

The bride was attired in a royal purple two-piece wool suit with brown accessories. She wore a corsage of pink rosebuds. The maid of honor wore a gold wool suit with brown accessories and a corsage of pink rosebuds.

The bride attended school in Beans Cove, Pa., and prior to her marriage, was employed at the Washington navy yard. T-Sgt. Miller attended school in Bedford, Pa., and has been in the armed forces for twenty-six months. He served fourteen months with the Army Air Corps in England and completed sixty-four missions over enemy territory. He has been awarded the Distinguished Flying Cross and Air Medal and received the Purple Heart award for injuries received in action over Holland.

Following the wedding ceremony, a dinner for the bridal party and families was held at Porter's restaurant.

The couple will reside in Atlantic city, where the bridegroom has been stationed since his return to this country, September 8.

The density of population in New York city's lower east side has declined more than fifty per cent since 1905.

Delta Theta Chi Installs Officers

Miss Naomi Teter was installed president of the Maryland Alpha Chapter Delta Theta Chi Tuesday night at a meeting at the Ala Ghan Shrine Country club.

Mrs. Helen Burke officiated at the installation, assisted by Mrs. Margaret Clancey, retiring president. Other officers installed were Miss Coretta Davis, vice president; Miss Mildred Davis, recording secretary; Mrs. Helen Burke, corresponding secretary, and Mrs. Catherine Miller, treasurer.

A dinner was held in connection with the ceremony. The committee in charge of arrangements for the affair included Miss Mary Rice, Miss Mary Apell and Miss Ruth Miller.

The organization will begin an educational program at the meeting of October 9, under the direction of Miss Mary Rice.

New Cream Deodorant
Safely helps
Stop Perspiration

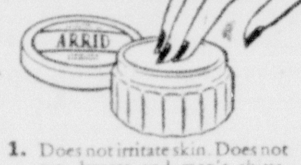

1. Does not irritate skin. Does not rot dresses and men's shirts.
2. Prevents under-arm odor. Helps stop perspiration safely.
3. A pure, white, antiseptic, stainless vanishing cream.
4. No waiting to dry. Can be used right after shaving.
5. Awarded Approval Seal of American Institute of Laundering—harmless to fabric. Use Arrid regularly.

Arrid is the largest selling deodorant

39¢ Plus Tax. Also 59¢ jars

Guaranteed by Good Housekeeping

ARRID

FLORIST
"Our business is blooming"
Reneith Lottig's
RenRoy GARDENS
Flower Shop and Greenhouse
WOODLAWN in LaVale
Phone 3960-W
WE DELIVER

Now Many Wear
FALSE TEETH
With More Comfort

FASTEETH, a pleasant alkaline (non-acid) powder, holds false teeth more firmly. To eat and talk in more comfort, just sprinkle a little FASTEETH on your plates. No gummy, gooey, pasty taste or feeling. Checks "plate odor" (denture breath). Get FASTEETH at any drug store. —Advertisement

SPECIAL NOTICE
Adult Sewing Courses
Fall Sessions Forming Now

Eight, two-hour lessons. Mornings, afternoons or night. A complete dress guaranteed. Lots of sewing knowledge assured. Small groups insure individual attention. Form your own group — or apply individually. Professional sewing instructress. Modern complete equipment. Beginners and advanced groups to fit your sewing experience.

COMPLETE COURSE $10
MRS. V. SHOBE, Instructress

Think this over now and decide to invest a small part of your time enjoyably and profitably.

Rent This
SINGER

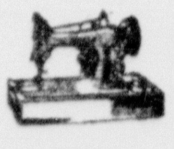

PORTABLE ELECTRIC SEWING MACHINE $5.00 PER MONTH
We also have Cabinet type Sewing Machines available at this same monthly rate.
We deliver and call for
SINGER SEWING CENTER
17 N. Centre St. Cumberland, Md. Opposite City Hall

FOR MORE PEP
DRINK KRIM-KO

As a pleasant, anytime energy-drink, try a tall glass of KRIM-KO. This delicious chocolate dairy drink contains 6 great benefits of milk — it's rich Vitamins B and G, calcium, phosphorus, proteins and so forth

Queen City Dairy
Phone 699
KRIM-KO Chocolate
FLAVORED DAIRY DRINK

Your First Line of Health Defense
OLD HOME BUMPER ENRICHED BREAD
Baked By COMMUNITY BAKING CO.

NEW MILDLY MEDICATED POWDER
AMAZINGLY SUCCESSFUL FOR BATH, CHAFED SKIN, BABY, SUNBURN!
At last, a Talcum *unlike any other* you've ever tried! Fragrant, new All-Purpose Cuticura Talcum! Use after shower, to end body odor fear; on sunburn, chafed skin, minor rashes, after shaving—soothes, *promptly helps relieve* irritation. Buy new Cuticura today! Only 25¢.

Tearose ★ White ★ Black
LINGERIE
Lace & Tailored Effects
Great Values $2.49 up
EASY TERMS? CERTAINLY!
PEOPLES STORE
77 Baltimore Street

Famous for Flavor
"SALADA" TEA
In Packages and Tea Bags at Your Grocer's

"Modern" Permanents for Fall Beauty!
Fall glamour starts here! Easy-to-care-for, natural-looking permanents for every type of hair . . . for every taste. Make your appointment now.
MODERN Beauty Salon
Cresap Park Telephone 3548

Cumberland's Finest Apparel Store
Maurice's
EXCITING VALUES . . . !
GIRLS' FALL FROCKS!

Fashionable frocks for school, sport and dress are here in an unusual variety. Choose from cottons, spun rayons, acetates as well as novelty jumpers, etc. Sizes: 7-14 and 10-16. LOW PRICED!

Headquarters for girls' coats.

Headquarters for girl's sportswear — skirts, sweaters, blouses, suits.

Headquarters for girls' coat sets.

Headquarters for girls' accessories.

Mothers are making Maurice's their headquarters for their girls' apparel. You can now choose from a variety of new Fall frocks for your daughters. In every price group you will find values that are outstanding and exciting and in the newest, most wanted colors and color combinations in any fabric you wish to choose from. Second Floor.

From 1.97

For That Boy Over There
Get one of our colored miniatures so that he can have you with him wherever he goes.
SPECIAL OFFER NOW!
3—8x10 Colored Photographs $8.00
And—one of Our Regular $4.00
Colored Miniatures FREE!
Don't forget all Christmas packages must be mailed before October 15th.
RUHL STUDIOS
414 Liberty Trust Bldg. Cumberland, Md. Phone 740

DOLLAR DAYS
Thursday - Friday - Saturday
at
CITY FURNITURE CO.

Double Door Masonite
WARDROBE
All Metal Hardware $29.75
With This You Can Buy A SMOKER FOR ONLY $1.00

Spring Filled
LIVING ROOM SUITE
Variety of Colors $169.00
With This You Can Buy A Set of Beautiful LAMPS FOR ONLY $1.00

Select a Fine
BEDROOM SUITE
Walnut or Maple $149.00
With This You Can Buy A Pair of WOOLEN BLANKETS FOR ONLY $1.00

Complete
BED OUTFIT
Bed-Coil Spring and Heavy Mattress $38.95
With This You Can Buy A PAIR OF PILLOWS FOR ONLY $1.00

Convenient Credit Terms

CITY FURNITURE CO.
38 N. Mechanic St.
Phone 359 or 736 for Evening Appointment

Keep On Buying War Bonds

Stock Market Has Few Firm Spots In Slowest Session of the Year

By BERNARD S. O'HARA

NEW YORK, Sept. 27 (AP) — The stock market today had a few firm areas and some that were a bit soft but final variations mostly were in minor fractions.

Turnover of 484,020 shares against Tuesday's 601,952 made it one of the slowest five-hour sessions in the last year. Speculative apathy persisted in the face of the office of war information's forecast of a long war against Japan after Germany is defeated and Western front advices which were discouraging to hopes for an imminent collapse of the Nazis.

Among leaders closing a little higher were United States Steel, Bethlehem, Montgomery Ward, Oliver Farm, North American, Kennecott, American Smelting, Chesapeake & Ohio, N. Y. Central, Canadian Pacific and Pepsi-Cola.

The bond market shuffled aimlessly today over a narrow course that left prices virtually unchanged from previous levels.

Far more attention was paid to an assortment of new offerings than to listed bonds, as evidenced by the small sales of $4,034,000. This compared with $5,424,000 on Tuesday.

United States Governments were steady.

Chicago Grain Prices

CHICAGO, Sept. 27 (AP) — Grain futures markets moved irregularly in the lightest trade of the week today but at the close wheat was as much as a cent higher and most deliveries of oats and rye showed gains for the session.

Closing futures:

WHEAT—December 1.61, May 1.58¾-⅝, July 1.48-1.47⅞.

CORN — December 1.12⅜, May 1.10¼, July 1.08⅛.

OATS—December 61⅞, May 59⅞-¾, July 57¼.

RYE—December 1.04¼-⅜, May 1.03⅞-1.04, July 98½-⅝.

BARLEY—December 1.00¾, May 94¾, July 91.

Cash grain: cash wheat. No. corn. Oats, No. 1 white 67½. Soybeans, No. 2 yellow, 2.10. Barley malting, 1.05-1.37½ nominal; feed 65-1.05 nominal. Field seed per hundredweight: timothy 6.25-6.50; red clover 31.50 nominal; alsike 28.50 nominal.

Pittsburgh Produce

PITTSBURGH, Sept. 27 (AP) — (WFA) — Produce demand slow.

Apples 17 cars, about steady. U. S. No. 1 bu. baskets Pennsylvania Baldwins 1.75, Jonathans 2.50-75, MacIntosh 2.00; West Virginia Delicious 3.00; bu. cartons Virginia Delicious 2.75-3.00. Ohio Delicious 2.50-3.00, Baldwins 2.00.

Potatoes 44 cars, about steady. U. S. No. 1 100 lb. sacks Maine Cobblers and Katahdins 3.00-3.25, Pennsylvania Russet Rurals 3.00-3.10, Idaho Bliss Triumphs 4.25; 15 lb. sacks Maine Cobblers and Katahdins 54-46; 100 lb. sacks New York Katahdins 3.00-3.25.

Eggs market unchanged.

Baltimore Cattle

BALTIMORE, Sept. 27 (AP) — (WFA — Office of Distribution) — Cattle — 150. Bulk of steer and heifer receipts intended for Thursday's market; cows and bulls moderately active, steady; most common and cutter cows 7.00-10.00; odd head medium grade to 11.00; canners largely 5.50-6.75; few shelly individuals down to 5.00; small lots mostly medium grades stockers and feeders 12.00; top sausage bulls eligible to $10.50; around load light and medium weighty kind 8.00-10.00.

Calves — 50. Fairly active; generally steady; good and choice vealers 15.00 to mainly 16.00; common and medium 9.50-14.50; culls around 8.00; medium and good weighty slaughter claves 10.00-12.50.

Hogs — 600. Active, steady with Tuesday; good and choice 160-240 lbs., barrows and gilts 15.05-30, latter price the ceiling; unchanged.

Sheep — 50. Active, fully steady; less desirable killing quality considered; good and choice spring lambs 70 lbs., and including bucks grade by grade 15.00 to mostly 15.50; small number higher; common and medium sorts 10.00-13.00; culls scarce; scattered lots shorn slaughter ewes down to 5.00.

FOR ATHLETE'S FOOT

Here's a Different Treatment

The germ grows deeply. To kill it, you must reach it. Te-ol solution is the only treatment we know of made with 90% alcohol. Has more penetrating power REACHES MORE GERMS FASTER. Feel it take hold. 35c at any drug store. Today at Ford's Drug Stores. —Adv.

Puretest ASPIRIN

Dependable, quick acting aspirin for the discomfort of minor aches and pains, colds and similar conditions.

Bottle of 100 Tablets 49c

A Rexall Product

FORD'S DRUG STORES

CUMBERLAND FROSTBURG

GET YOUR

Overseas Boxes Now!

Including such items as:—

6 Packs Cigarettes
6 Candy Bars
3 Packs Gum
Shaving Cream
Tooth Paste, etc.

RAND'S CUT RATE BALTIMORE AND CENTRE STS.

A LOAN ACCOUNT with us is like having Extra Cash in your pocket because you can "draw" money any time

Loans $10 to $300

FAMILY FINANCE CORPORATION

Vogel Bldg.—121 Baltimore St.

2nd floor (opposite Rosenbaum's)

Telephone: Cumberland 3667

British Airborne Troops Did Great Job for 9 Days

By KIRKE L. SIMPSON
Associated Press War Analyst

The epic nine-day stand of the British "Red Devil" airborne troops at the Arnhem gateway to Germany is over; but its effect on the course of and duration of the war in Europe is yet to be determined.

Allied announcement that survivors of the gallant force had been withdrawn south of the lower Rhine ends hope of a quick repetition in the Netherlands of a breakthrough similar to that in Normandy.

The eastern arm of the river still guards effectively the seaward flank of the Nazi Siegfried defense line. The short and open road to Berlin from the west across the Hanoverian plain still is barred.

Much Is Accomplished

But despite the failure of the bold effort to leap-frog across the Rhine delta and unhinge the Nazi defenses, much was accomplished. The passage of the wider and more difficult Waal-Rhine was secured and strongly consolidated at Nijmegen with its great bridge intact. The Eindhoven-Nijmegen salient has been widened to a broad corridor. The Maas has been crossed or reached on a wide front. And in Western Holland thousands of Nazi troops are in grave danger of entrapment.

The Arnhem thrust has succeeded, too, in mounting a more ponderous threat of a decisive Allied breakthrough in the north as Field Marshal Montgomery gains elbow room in the Eindhoven-Nijmegen corridor for new attacks.

That threat is putting pressure on available German reserves in the west. The peril to the Dutch lower gateway to Germany is still too grave to permit any shifting of Nazi forces to sectors farther south.

Yet the Nazi high command cannot be certain that General Eisenhower may not repeat now the tactics used in breaking out of the Normandy beachhead.

May Be Diversion

Along the Nazi "west wall" and its outposts in France and Holland, there is no obvious opportunity for a similar Allied shift of attack that promises equal results unless it is along the Moselle and southward to the Swiss frontier. Throughout the "Red Devil" stand at Arnhem there has been little more than patrol activity reported along the Allied front south of the Dutch theater. That could be significant. It could imply preparations for a diversion, at least, to draw Nazi strength away from the Brabant gateway. It could mean that a new blow is shaping up somewhere along the American and French-held sectors.

Liquid Library

COPTHORNE, Sussex. (AP)—Most persons go to a pub to drink beer, but there's an added attraction at the Cherry Tree Inn here where a 400 book library has been installed. For an extra tuppence a novel is served with a pint of bitter—and you can keep the book for a week.

How To Mail Gifts Overseas

AP Features

Mailing gifts to servicemen and women abroad is just as important as buying them. The post office says this overseas mailing season—from Sept. 15 to Oct. 15—will be the biggest in history.

Here are the government's rules for overseas mailing:

Packages must not be over five pounds in weight, nor more than 15 inches long, nor more than 36 inches in length and girth combined. This is about the size of an ordinary shoe box.

Only one package may be sent by or on behalf of the same person or concern to or for the same soldier in one week during the mailing period.

The package should be marked "Christmas Parcel," and a label not resembling a postage mark or stamp is suggested for this.

Standardized boxes for mailing are being sold. But, if you'd rather, you can make your own from corrugated fiberboard cartons, such as can be secured from the grocer. The box should be tied firmly with strong twine, bound and reinforced with strong gummed paper tape, or both.

The address should be typewritten or printed plainly in waterproof ink. A duplicate address and return address should be placed inside the box.

The destination address should include the rank and full name, serial number, service organization and unit of the service person. It also should include the proper Army Post Office or Fleet Post Office number and the port from which it will leave. The return address should be complete.

Postage on all parcels must be fully prepaid — fourth class on packages over eight ounces, third class under that weight.

Many articles are strictly taboo for mailing: Perishable foods, intoxicants, weapons, poisons, and inflammables like matches and lighter fluids.

Why doesn't someone tell me these things?

YOU CAN'T BLAME THE OTHER FELLOW

if a "freeze-up" wrecks your engine!

All right, *so you don't pay much attention to advertising!* But sure as it will freeze this winter, some car owner who doesn't heed this message will find a sudden freeze-up has wrecked the cylinder head, engine block, or radiator of his car. He'll learn, too, that these parts are hard to get—that replacements, if available, may take weeks.

Your car is needed to help relieve crowded trains, trolleys and busses. That's why the War Production Board has seen to it that there is enough anti-freeze to meet the real needs of every automobile in the country.

But please don't waste a drop. Have your dealer put in anti-freeze in time this year—but avoid wasteful over-protection. Remember, anti-freeze is made from war-critical materials—materials that must also go into explosives, synthetic rubber, and plastics.

To save anti-freeze and money, have your cooling system checked by your dealer *before* installing anti-freeze. He'll make sure that all parts and connections are tight to avoid leakage. He can also clean out the rust and scale which so often clog cooling systems and cause overheating and wasteful use of gas and oil.

Have your dealer service your cooling system today and give it two-way protection—against freezing and against rust—with a Du Pont anti-freeze.

SEND NO MONEY . . . IT'S FREE!

"Take Care of Your Cooling System" tells money-saving facts you want to know. Send a post card today for this free, easy-to-read, illustrated booklet. Write to: E. I. du Pont de Nemours & Co. (Inc.), 2496N Nemours Building, Wilmington 98, Delaware.

TAKE CARE!

BETTER THINGS FOR BETTER LIVING . . . THROUGH CHEMISTRY

PICK A DU PONT ANTI-FREEZE

DU PONT "ZERONE" and "ZEREX" Anti-freeze

"ZERONE"* is made from methanol. Gives maximum protection at low cost. Odorless. Anti-acid. Anti-rust. $1.00 a gallon.
*REG. U.S. PAT. OFF.

"ZEREX"* is non-evaporating. One shot lasts all winter! Money can't buy better anti-freeze. Anti-acid. Anti-rust. Limited supply. $2.65 a gallon.

WAR EMERGENCY "ZERONE" is made with an ethanol base. Requires only occasional check-up for winter-long driving. Anti-rust. $1.40 a gallon.

• Headquarters for the Finest in Paint and Glass

PITTSBURGH PLATE GLASS COMPANY

BEST VALUES IN PAINT AND GLASS IN TOWN

The Pittsburgh Store is your local outlet of the world's largest manufacturer of paint and glass. Complete home decoration service under one roof.

—PAINT

Sun-Proof Two-Coat House Paint System

Money can't buy better exterior protection. Sun-Proof Paint stays LIVE, tough and elastic—resists heat and cold—gives live-paint protection.

Per Gallon $3.19

—GLASS

Glass and Mirrors

This store is headquarters for all kinds of plate glass—framed or unframed wall mirrors, door mirrors, and furniture tops.

Mirrors From $7.50

—WALLPAPER

Latest Designs

See our collection of beautiful patterns—Colonial designs, florals, stripes, etc. Non-fading colors—guaranteed washable.

25c to 75c per roll

—AUTO GLASS

Broken Glass Replaced

Protect your family—don't neglect a broken windshield or window in your car. For prompt replacement drive in and see us. We'll install Duplate Safety Plate Glass. Reasonable prices.

QUEEN CITY PAINT AND GLASS CO.

15 N. MECHANIC ST.

There's Charm In Giving

Set Rings

from $3.95 to $49.95

A set ring is a gift worth giving and worth receiving. Come in; select for immediate or later delivery.

Easy Terms

Grand New Selection

LODGE RINGS

from $10.95 to $39.95

Yes, a grand selection of Lodge rings which include Mason's, Knights of Malta, Knights of Pythias, Junior Order, Eastern Star, Knights of Columbus, Elks, Moose, Eagles, Owls, Odd Fellows, Brotherhood of Railroad Trainmen and Carmen.

LB L. BERNSTEIN 9 N. CENTRE STREET

Your One-Stop Shopping Center

Campbell's Non-Rationed Tomato Soup 9c can 12 cans $1.00

Non-Rationed Iona Peas By The Case $2.59

A&P SUPER MARKETS

For the Best In Fresh Fish And Meats Visit Your A&P Market!

Jane Parker FRUIT CAKE 1 lb. 54c 2 lbs. $1.08 5 lbs. $2.32

A&P Matches 6 BXS. 25c

MEL-O-BIT CHEESE SPREAD 2 lbs. 70c 20 POINTS

Ann Page MACARONI 3 lbs. pkg. 25c

AT FIRST SIGN OF A COLD USE 666

Cold Preparations as directed

WOMEN IN YOUR '40's

Do You Hate HOT FLASHES?

If you suffer from hot flashes, feel weak, nervous, a bit blue at times—all due to the functional "middle-age" period peculiar to women—try Lydia E. Pinkham's Vegetable Compound to relieve such symptoms. Made especially for women—*it helps nature!* Follow label directions.

LYDIA E. PINKHAM'S VEGETABLE COMPOUND

MONTGOMERY WARD

New Rooms from waste space!

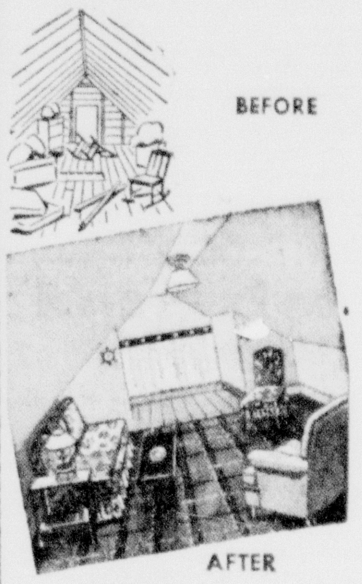

MONTGOMERY WARD

GYPSUM WALLBOARD

4¼c per sq. ft. ⅜ in. thick

Build a playroom in the basement or a guest room in the attic! Gypsum Wallboard gives you smooth, crackfree walls and ceilings at an amazingly low cost. The prepared surface can be painted, papered, or decorated in any other way.

- Gypsum is fireproof
- Gypsum holds nails
- Gypsum won't warp
- Gypsum can be bent
- Gypsum cuts easily

¼-inch thick, sq. ft. 03½

⅜-inch thick, with recessed edge, sq. ft. 04¼

NEW Tileboard FOR YOUR HOME

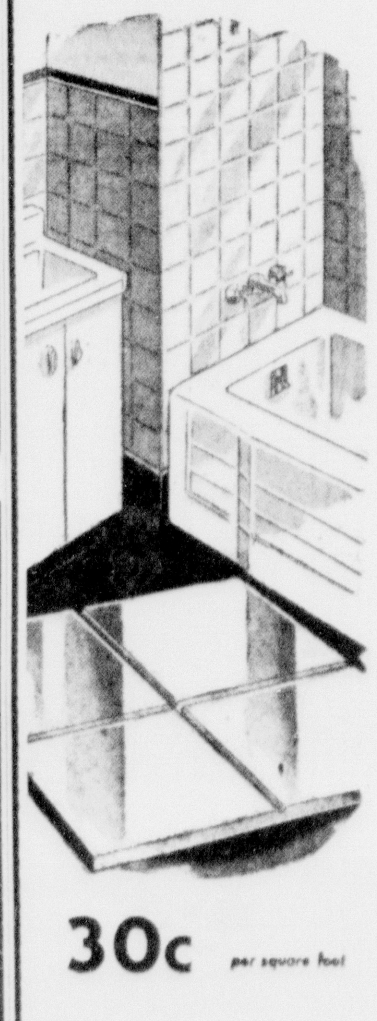

30c per square foot

The appearance of gleaming, white tile . . . at a fraction of the cost! Easy to clean as a china plate because the surface is smooth and hard and won't hold dirt. Won't peel, crack, or chip. Comes in brilliant white, with black scored lines. Fine for kitchen, bathroom or playroom.

Ask About Wards Convenient Monthly Terms

Montgomery Ward

Baltimore Street at George

Eight Deeds Are Filed for Record

Eight deeds, seven purchase money mortgages and three chattel mortgages were filed for record Tuesday in the office of the clerk of circuit court.

Mr. and Mrs. John A. Ponger sold to Mr. and Mrs. C. Luther Grosh a property on Baltimore avenue. Revenue stamps attached to the instrument indicated the purchase price to be about $6,300. Mr. and Mrs. Bruce A. Lohr sold to Mr. and Mrs. Sidney L. Wauhop a property on Winchester road. Revenue stamps indicated the consideration to be about $5,000.

Mrs. Mary E. Hubbs sold to Mr. and Mrs. Adair F. White a property on Michigan avenue and Lagonda street. Consideration was about $4,500. Mr. and Mrs. Charles A. Strawderman sold to Mr. and Mrs. Joseph Blair Hardman a property on Christy road. Consideration was about $3,500.

Mr. and Mrs. Lon Pennell transferred to Mr. and Mrs. Harry Calvin Jones a property on Orchard street. Mr. and Mrs. Armstrong C. Butts transferred to Mr. and Mrs. Paul A. Butts and others a property on Boone street. The Johnson Realty Corporation transferred to Mr. and Mrs. Henry A. Houck a property on Williams street. Mrs. Nina S. Burns transferred to Marguerite J. Burns and Virginia J. Burns a property on Emily street.

Four Persons Treated For Minor Injuries

Wilbur Portmess, 57, 425 Grand avenue, was treated in Allegany hospital Tuesday morning for injuries of the second and third finger of the left hand. The B. and O. worker said he was hurt Monday evening when his fingers were caught in a door at the B. and O. bolt and forge plant.

Albert Ogden, 39, Ridgeley, was treated in Allegany hospital yesterday for lacerations of both thumbs. The B. and O. worker said he cut his thumbs on an emory board as he was at work yesterday.

Edward Taylor, 55, Mt. Savage, was treated in Memorial hospital Monday for a lacerated right hand. The Celanese employe said he cut his hand on a piece of tin while at work.

Paul Creegan, 9, 411 Furnace street, was treated in Allegany hospital Monday evening for an injured right arm. He said he was hurt when he fell as he was playing.

Big Decrease Shown In Immigration

PHILADELPHIA, Sept. 27 (AP) — Attorney General Frances Biddle said today that because of war conditions only one-twentieth of the immigration quota of 153,879 established for countries outside the Western hemisphere was used in the past fiscal year.

Biddle, in a statement released by the Immigration and Naturalization Service, said only 28,551 alien immigrants were admitted for permanent residence. Europe accounted for only 8,694. A total of 113,641 were admitted as non-immigrants, on a temporary basis.

VICTORY FASHION

BALCONY DRAPE: Fira Benenson drapes the hipline of this black satin cocktail suit, for that "new" look.

MARRIAGE LICENSES

Licenses to marry were issued to the following six couples yesterday in are office of the clerk of circuit court:

William Howard Starkey, Cumberland, and Dorothy Louise Thompson, Hyndman, Pa.

Forrest Cloyd Yoder, Somerset, Pa., and Dorothy Burkebile, Stoyestown, Pa.

James Joseph Pamepinto, Piedmont, W. Va., and Gladys Mae Ralston, Lonaconing.

Leo Anthony Durkin, East Millsboro, Pa., and Mildred Catherine Susko, Donora, Pa.

Jackson Price King and Loretta Marcella Lee, Uniontown, Pa.

Elmer Roy Dunmyer and Alda Florence Schilling, Somerset, Pa.

Ridgeley P-T.A. Plans Joint Meeting

The initial meeting of the year of the Ridgeley Parent-Teacher Association will be held tonight in the school auditorium. The affair will be a joint meeting of the elementary and high school units of the association.

The sixty pupils of the first grade of Ridgeley school will be special guests at the meeting and each will be presented a gift by the elementary association.

Plans for programs throughout the year will be made and committees appointed to have charge of the schedule. Mrs. R. C. Baker, president of the high school branch of the association will be in charge of the meeting.

Events in Brief

Girl Scout Troop, No. 17, held a bowling party last night at the Central Y. M. C. A. Plans were made for a theater party and skating party to be held by the group. It was decided that the members will enroll in the First Aid class. The group will meet Monday at 7 o'clock at Kingsley Methodist church.

The first fall meeting of Brownie troop, No. 39, was held Tuesday evening in the Gephart school auditorium. Mrs. Chandler Smith and Miss June Peebles, co-leaders, were in charge. Practice was held for the investiture ceremony.

The executive committee of the Cumberland Sub-District Methodist Youth Fellowship met at the home of Miss Georgianna Pierce, president. It was decided to hold the next meeting at Trinity Methodist church, October 22, at 2:30 o'clock.

The Faithful Workers Class of Kingsley Methodist church will meet this evening at 7:30 o'clock at the home of Mrs. Ray Nine, LaVale.

St. Patrick's Social Center, North Centre street, will reopen Saturday under the auspices of the junior class.

New York Produce

NEW YORK, Sept. 27 (AP) — Butter 444,139; firm. Prices unchanged at ceiling.

Eggs 16,777; firm. Current general wholesale prices follow:

Whites: Extras, No. 1 to No. 4, 45 lbs., and over, Midwestern 43-52.8; nearby 46.0-52.8; medium, 40-44 lbs. Midwestern 43-44½; nearby 45.0-45.8; pullets, 35-39 lbs., Midwestern 26½-28; nearby 30-31; peewees,, Midwestern 20½-21½; nearby 22-23; Pacific coast, consumer "A" extra large 57-57½; Pacific coast, consumer "A" medium 48½.

Sweet potatoes are among the driest of common vegetables, containing only twice as much water as bone-dry material.

Pelican state is the popular name for Louisiana.

MT. TABOR SOCIETY DONATES CLOTHING TO NATIONAL DRIVE

The Mt. Tabor Women's Society of Christian Service, Spring Gap, met yesterday afternoon in the community center. Devotions were led by Mrs. Foster Smith.

Collection of clothing was made at the meeting for the needy men, women and children of Europe and 185 pieces were contributed. Miss Alma Taschenberger made a request for aid for the conscientious objectors' camps, sponsored by the Methodist church, and the organization donated $5 toward the camp fund.

Mrs. Merle Recley, secretary of mission study, reported the completion of the study of the book, "Church after the War". A report on the district seminar was given by the president, Mrs. John W. Davis. She also expressed her appreciation to the members for their assistance in the festival held Saturday evening.

The organization will hold its annual Hallowe'en party Friday, October 20, and Mrs. Paul Beeler, has been appointed chairman in charge of arrangements. Mrs. Reckley was selected to head the committee in charge of World Communion Day, November 3. The group will observe the week of dedication and prayer at its meeting, October 25.

Following the business meeting a social was held and hostesses for the evening were Mrs. Harley Cooper and Mrs. Jacob Bishop. Nineteen members and three visitors were present.

Mrs. C. L. Daniels and Mrs. Harold Chaney will be hostesses at the next meeting of the organization.

Funeral Directors Plan Annual Dinner

The annual Ladies night dinner of the Tri-State Funeral Directors Association will be held at the Shrine Country club October 18, Charles L. George, secretary of the association, announced last evening.

Clarence H. Stein is chairman of the committee on arrangements and will be assisted by Wellington E. J. Metzger and H. Lee Silcox.

FASHION FORECAST

EMPIRE SILHOUETTE: Sophie's high-bosomed jersey gown with velvet stole edged in ermine tails.

Personals

Sgt. Homer Welsh, Avon Park, Fla., is spending a fifteen-day furlough visiting his parents, Mr. and Mrs. Jessie Welsh, Riehl avenue.

Mr. and Mrs. Leo G. Kotschenreuther and son, Leo, Portsmouth, Va., were called here Sunday due to the illness of Mrs. Kotschenreuther's mother, Mrs. Catherine Conley, 319 Maryland avenue.

S-Sgt. Melchoir Robles, Bolling field, Washington, is visiting friends here.

Mr. and Mrs. John W. Smith, 605 Lincoln street, are visiting the latter's brother, Lt. Charles S. Beamer and his family, Columbus, Miss.

Miss Jeanne C. Kidwell, daughter of Mr. and Mrs. Courtney G. Kidwell, 519 Avirett avenue, returned to Western Maryland College, Westminster, Md., after a two-week vacation here.

Mr. and Mrs. Abram L. McCullough, 223 Wallace street, are visiting Mr. and Mrs. Paul Largent, Washington.

Mrs. John C. Biddle, Parkersburg, W. Va., returned home after visiting her niece, Mrs. Estella Bortz, Bedford Road.

C. W. Harper, 704 Patterson avenue, is a patient at the Veterans' Hospital, Aspinwall, Pa.

Mrs. Margaret Fay, Baltimore, formerly of Cumberland, is visiting Mr. and Mrs. A. L. Murrell, Ridgeley.

Mrs. Ursula Bruner, Rt. No. 2, has returned from a visit with her husband, S. 2-c Joseph F. Bruner, at Norfolk, Va. He has been transferred to Brooklyn, N. Y.

The number four is consider[ed] unlucky in Japan because it mea[ns] the same as "death."

Wonderful for Skin and Scalp Irritations

Effective Home Treatment Promptly Relieves Torture!

To quickly soothe the itching, burning of eczema, psoriasis, skin and scalp irritations due to external cause—apply odorless *liquid* Zemo—a Doctor's formula backed by 35 years' success. Zemo ALSO aids healing. Being stainless, invisible—you can apply Zemo anytime—it won't show on skin. Over 25,000,000 packages sold! All drugstores. In 3 sizes. → ZEMO

Keeping American Homes Intact

We're great home lovers in our town. Family folk—like most Americans. So when war came, and the boys left in uniform, and the girls went into war plants, folks began to shake their heads.

Take Ben Ryder's family, for instance—all doing something different. Young Ben's in the Navy, and his sister's in the airplane plant. Ben's foreman at the tool shop, and Ma spends her days at the Canteen.

A broken home? Don't you believe it! When Ben relaxes with his evening glass of beer, and Mom and Sis sit down to write their daily letter to Ben Jr., they're closer together than ever ... bound by a strong and common purpose—to keep *their* family, *their* America, intact.

From where I sit, the strength of America lies in that family spirit—in the tolerance and mutual respect and understanding that have made the American family a strong and vital force for Good!

Joe Marsh

No. 95 of a Series *Copyright, 1944, Brewing Industry Foundation*

P. S. Mkt. Open To 6 P. M. Daily—Sat. To 9 P. M.

BRILLO — Hotel Size, 12 large pads, 1 Large Cake Soap — All For 39c	U. S. No. 1 B Size POTATOES 29c pk.
BLUE BONNET PURE VEG. OLEO — Lb. Cart. 13c	DILL PICKLES — Quart Jar 21c
ALL CORN BROOMS 49c	READY TO EAT COOKED PICNICS 33c lb.

PUBLIC SERVICE FOOD — ORIGINAL SERVE SELF GIANT MARKET
26 N. GEORGE ST. CUMBERLAND, MD.

Rexall **Bisma-Rex** For Relief of Acidity and Heartburn 50c

Rexall **EYELO** Safe, Soothing Eye Lotion 50c

Rexall **Rex-Eme** Medicated Cream for Skin Irritations 50c

Save DENTAL NEEDS

Dr. West Miracle Tuft **TOOTH BRUSH** 47c

Pepsodent, Large Size **TOOTH POWDER** 39c

Fasteeth, 2 ounces **DENTURE POWDER** ... 49c

Rexall **Cold Tablets Special** 25c
A reliable all-around relief for discomfort of colds.

REG. 75c HALF PINT **Cherrosote COUGH SYRUP** 69c
Two-way relief: (1) soothes throat (2) checks gastric fermentation.

STUFFED UP NOSE? GET THIS QUICK RELIEF FROM DISCOMFORT OF HEAD COLDS!
Rexall **Nasal Spray** WITH EPHEDRINE 39c

PEPTO-BISMOL 89c
FOR UPSET STOMACH

WAMPOLES PREP $1.04
TONIC AND STIMULANT

CREOMULSION $1.08
FOR COUGHS DUE TO COLDS

for Oral Hygiene! **Mi 31** *Antiseptic Solution*
● Kills contacted mouth and throat germs almost instantly when used full strength.
59c PINT
A Rexall PRODUCT

Food Shortages MAY MEAN **Vitamin Shortage**

If so, be sure you get enough necessary vitamins every day by taking Puretest Vitamin products. Then you can be "VITAMIN SAFE" and not "DEFICIENCY SORRY."

Puretest **Plenamins**

Be sure you get enough essential vitamins and minerals. Supplement your wartime diet with Plenamins. They cost but a few pennies a day.

YOU GET VITAMIN **A** 5000 U. S. P. units — as supplied in 4½ pts. milk.

YOU GET VITAMIN **D** 1000 U. S. P. units — as supplied in 2¼ lbs. butter.

YOU GET VITAMIN **B1** 500 U. S. P. units — as supplied in 1 lb. of green beans.

YOU GET VITAMIN **B2 (G)** 2000 micrograms — as supplied in 1⅔ lbs. beefsteak.

YOU GET VITAMIN **C** 600 U. S. P. units — as supplied in 2 ozs. orange juice.

MINERALS You get liver and iron plus other vitamins of the B-Complex.

72 CAPSULES $2.59 A Rexall PRODUCT

Half Pound *Puretest* **EPSOM SALT**
Carefully refined to remove excessive bitter taste.
Special Price 12c
A Rexall PRODUCT

Headache? Neuralgia? Bottle of 50 *Puretest* **ASPIRIN** Tablets
► At this SPECIAL PRICE for a limited time only. 27c
A Rexall PRODUCT

Economy Size Reg. $2.39 Riker's American **PETROFOL** MINERAL OIL
Full gallon. Non-habit forming mechanical laxative. $1.98
A Rexall PRODUCT

Rexall **MILK OF MAGNESIA** An Antiacid and Laxative 39c

Rx FORD'S Prescription Department IS THEIR MOST Important Department

FOR HAND CARE

Soothe and Smooth **Sofskin Creme**
Here's a preparation that helps keep hand and skin soft, smooth and lovely in spite of work or weather 60c

ILASOL SKIN LOTION smooths weather roughened skin. 55c
YARDLEY'S HAND CREAM keeps hands young and lovely 65c
LUXOR HAND CREAM 50c size "make-up your hands for romance 39c
YARDLEY'S BOND ST. TALC 4¼-oz. $1.00
SUTTON BUBBLE BATH FRAGRANCE 59c
TINTZ COLOR CAKE SHAMPOO 50c
NUTRINE OCEAN FOAM SHAMPOO 75c
ARRID DEODORANT 39c
REVLON NAIL ENAMEL 60c

REMEMBER THE Rexall DRUG STORE FOR BEST VALUES ALWAYS

FORD'S DRUG STORES
BALTO. ST.-470 N. CENTRE ST.-468 The Rexall Stores 24 S. LEE ST.-183 236 BALTO. AVE.-528
Frostburg 9 E. Union St. Phone 165

CUMBERLAND CLOAK and SUIT STORE

Begin with Black . . . **FOR ONE GOOD BLACK DRESS IS YOUR BEST FASHION BET**

6.98 **9.98**

Smooth . . . suave . . . flattering black, stunning in its simplicity of line and detail or flashing with the glittering light of hundreds of tiny sequins . . . So start with one good black dress . . . It will be the mainstay of your wardrobe . . . your best fashion bet . . . Perfect for all occasions, from morn till midnight . . . from one season to the next . . . And these beautiful blacks are your best value-bet . . . Individually selected . . . Excitingly different . . . and priced marvelously low! Shop! Compare! See for yourself the savings. For juniors, misses, women and larger women.

The Cumberland News

THURSDAY, SEPTEMBER 28, 1944

City Aid Sought For Frostburg's Youth Program

Mayor and Commissioners Will Be Asked To Provide $2,000

By RUDOLPH NICKEL

FROSTBURG, Sept. 27 — Determined to provide Frostburg with a continuous program of leisure hour activities for young people, the Frostburg Recreation Association is planning to make community recreation a permanent responsibility of the municipal government. To this end the mayor and city commissioners will shortly be asked to include the sum of $2,000 in the annual city budget for the youth program.

Encouraged by the success of the summer program, the Finance committee of the association, headed by the Rev. Francis E. Montgomery, administrator of St. Michael's church, has been soliciting funds during the past week to carry on the program until such time as the money may be forthcoming from the city.

A report by the committee today reveals that more than $400 has been collected from business concerns for the fall and winter schedule of activities. Father Montgomery's committee consists of Dr. John Cooper, Mrs. Edward J. Ryan, William J. Elvin, Commissioner Kenneth Crowe and Thomas H. Morgan. The committee plans to seek individual donations after business concerns have been solicited.

The program of the recreation association received strong backing Monday evening when John Hay Shank, district governor of Rotary International, urged the Frostburg Rotary Club to give every possible aid to any movement inaugurated to help youth find uplifting recreation for leisure hours. He said the community service program of Rotary committed Rotarians to this activity and added that supervised recreation, under capable direction, will make the community a better place for men of the armed forces to raise their families after victory is won in the present war.

A substantial boost was given to the movement this week when Nick Cornish, proprietor of the Gunter hotel, offered the large room in the rear of the building, formerly a ball room, for use of the association four evenings a week. The association will establish a central recreation center in the room and on Mondays, Tuesdays, Wednesdays and Fridays diversified entertainment, under supervision, will be provided.

Dancing, games and novel activities will be available to all children and older boys and girls of the community at the Gunter hotel center during the winter months.

The association is also planning to organize two basketball leagues, one for girls and the other for boys. The games will be played at Beall elementary school, Beall high school and St. Michael's hall.

An effort will also be made to have all local libraries open to the young people interested in the reading of good books. Miss Helen Hough, librarian at State Teachers' college, has already announced that the college library will co-operate by establishing regular hours when the library will be open to the public. Librarians will assist young people in finding the literature in which they are most interested.

Six Brothers in Service

William Smith, Midlothian, father of twenty children, nineteen of whom are living, claims to be one of the biggest contributors to the armed forces in the present war. He has three sons overseas, S. F. 2-c Eugene Smith, with the navy; Pfc. Elmer Smith, in France, and Pvt. William H. Smith, in India, and three sons in the United States, Pvt. Henry Smith, Camp Crowder, Mo.; Pvt. Oliver W. Smith, Camp Davis, N. C., and Robert W. Smith, the father of five children, inducted September 14, at a receiving station in New Cumberland.

Smith, the father of the six fighting Smiths, states that he is now helping in the war effort at the Kelly plant, Cumberland, where he is employed shoveling scrap.

Frostburg Briefs

The Senior Christian Endeavor Society of Salem Evangelical and Reformed church will meet Thursday evening at the home of Mr. and Mrs. Myron Lehr, Frost avenue.

The Pioneer club, of Welsh Baptist Memorial church, will meet Friday evening at the home of Mrs. Ada Stafford, Consolidation Village, with Mrs. Wenonah Wade, assisting hostess.

Frostburg Chapter No. 221, Women of the Moose, will meet Thursday at 8 p. m., with a war relief program as the feature. Those having birthdays will be honored.

Mr. and Mrs. James E. Holsinger, Eckhart, celebrated their twentieth wedding anniversary with a dinner at their home Saturday evening.

Ladies night will be observed tomorrow night (Thursday) at the home of Frostburg Lodge No. 470, B.P.O. Elks, beginning at 9 p. m. Cards and dancing will be featured and refreshments will be served. Wives of members of the local lodge, whose husbands are now in the armed forces, are especially urged to attend. Committees headed by Mrs. Carl Nickel and Mrs. Roy Kirby are in charge of arrangements.

Frostburg Personals

George Martin, Huntington, W. Va., a former resident of Lonaconing, is the guest of Mr. and Mrs. J. Marshall Stewart, Frost avenue, and other relatives.

Joseph M. Chambers returned to Cleveland after visiting Mrs. Catherine Phillips, Eckhart.

Mr. and Mrs. Evan Bioman and family, Mrs. Jacob Paule and Mrs. Jenny Smith returned to Pittsburgh after visiting Mrs. John R. Workman, Maple street.

Andrew N. Phillips, after spending fifteen months with the navy in the Pacific, and his wife, the former Era Robbins, of Dillon, S. C., and their daughter, Phyllys Jean, are visiting at the home of Mrs. Catherine Phillips, Eckhart.

Miss Catherine Chambers, student nurse at the Allegany hospital, Cumberland, spent Saturday and Sunday the guest of her grandmother, Mrs. Catherine Phillips, Eckhart.

KILLED IN ACTION

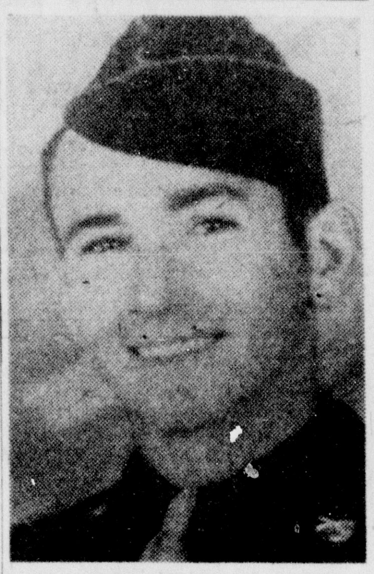

LONACONING, Sept. 27—Pvt. Andrew Miller, 27, husband of Mrs. Ruby Whinston Miller, WAC, of Kansas City, Mo., and son of Mr. and Mrs. Jacob Miller, was killed in action in France September 6.

Mary Meanyhan Becomes Bride of William C. Pollock

Ceremony Is Performed in St. Patrick's Rectory in Mount Savage

By CATHERINE O'ROURKE

MT. SAVAGE, Sept. 27. — Miss Mary Margaret Meanyhan, daughter of Mrs. Jessie Meanyhan, and the late John Meanyhan, and William C. Pollock, son of Mr. and Mrs. Chris Pollock were married yesterday evening at 7:30 o'clock in St. Patrick's rectory.

The Rev. Michael Smyth, pastor of the church, officiated at the ceremony. Miss Rita Meanyhan, sister of the bride, was maid of honor, and Coletus Brailer was best man.

The bride was attired in a blue street-length dress with fushia accessories and wore a corsage of orchids. The maid of honor wore a Burma brown street-length dress with gold accessories and a corsage of yellow rosebuds.

Following the ceremony a reception in honor of the couple was held at the home of Mr. and Mrs. Chris Pollock, State highway.

The bride is a graduate of St. Patrick's school and attended Mt. Savage high school. Prior to her marriage she was employed at the Celanese Corporation of America. The bridegroom is a graduate of Mt. Savage high school, and is employed by the Celanese.

Auxiliary Elects

Mrs. Joseph Carter was elected president of Memorial Unit No. 159, American Legion Auxiliary, at a meeting of the group last night at the Carter residence.

Other officers are Mrs. Myrtle A. Rice, vice president; Miss Rose Mary Carter, secretary; Mrs. Margaret L. Johnson, treasurer; Mrs. Elizabeth Rowley, sergeant-at-arms and Mrs. Sarah Jane Turley, chaplain.

Mrs. J. Tom Long, vice president of Mountain District, presented the charter to the organization and dedicated the American Legion colors and a national flag to the unit as a personal gift.

The next meeting of the auxiliary will be held Tuesday, October 24, in the American Legion club room. Officers will be installed by the recently elected vice president, Mrs. Pearl Eberly, Frstburg.

Will Collect Clothing

The Rev. Michael Smyth will be in charge of the colletcion of clothing among the parishoners of St. Patrick's Catholic church for the needy in Europe. Father Smyth has requested that every family in the parish contribute to the drive. He will furnish boxes to each contributor, and when the boxes are returned, will take charge of the packing and shipping.

Personals

Miss Laura Pollock returned from Memorial hospital yesterday, after being under observation for several days.

Mr. and Mrs. Michael Flannigan, Sr., have received word of the safe arrival of their son, Joseph Flanigan, chief petty officer, United States Maritime Service, in England.

LEEDY-SIMPSON WEDDING ANNOUNCED

By MYRTLE PARK

PETERSBURG, W. Va., Sept. 27 —Miss Jean Elizabeth Leedy, daughter of Mr. and Mrs. Isaac Leedy, Gettysburg, Pa., and Glenn E. Simpson, son of the late Mr. and Mrs. Edward Simpson, who formerly lived here, were married September 16, in the Flohr's Lutheran church, Gettysburg, Pa.

Mrs. Simpson was attired in a floor-length white satin gown with veil and carried a bouquet of rosebuds and white chrysanthemums.

Mrs. Simpson has been employed by the Blue Ridge Rubber Company, Littlestown, Pa.

Mr. and Mrs. Glenn Kile and Charles Simpson, Cabins, attended the wedding.

Personals

Born, to Mr and Mrs. Charles Burgess, twin sons, near Maysville.

Born Saturday to Mr. and Mrs. John Helmick, Dorcas, a daughter.

Mrs. Charles Ours, Rough Run, is a patient in the hospital at Harrisonburg, Va.

The Rev. and Mrs. I W. Sites, North Manchester, Ind., who have been visiting relatives for a month returned home yesterday.

Dewane Crites has gone to New York where he will be stationed in the navy.

Pfc. Algie Watts, who has been visiting his parents at Cabins, has returned.

Mr. and Mrs Lester Kile, Morgantown, are visiting Mr. and Mrs. R H. Huffman and Mr. and Mrs Coke Funkhouser, Moorefield.

Warren Bonner Dies in France On September 4

By HELEN COLLETT

PARSONS, Sept. 28. — Mr. and Mrs. Casper Bonner, Red Creek, Tucker county have received word from the War department of the death of their son, Pvt. Warren Everett Bonner, 21, who was drowned in France on September 4.

Pvt. Bonner was born on September 26, 1923 the son of Casper and Marjorie Mae Bonner and was graduated from Davis high school in the class of 1942. He was employed by the Bethelhem-Fairfield Ship yards in Baltimore, Md., as a crane operator until he entered the service in January 1944. He received his training at Camp Blanding, Fla., for the Infantry and was sent overseas from Fort Meade, Md., June 1944.

He is survived by his parents, two brothers, Darwin and Kermit at home; and four sisters, Miss Haleena Bonner, Mrs. Virginia Raines, both of Parsons, Mrs. Irene Brown and Mrs. Reva Anderson, R. N., both of Washington, D. C.

The parents received the message on the eve of their sons twenty-first birthday.

Kempton Infant Dies

Raymond William Gregory, week old infant son of Walter and Bercie Thompson Gregory died at his parents home near Kempton this week. He had been ill since birth.

He is survived by his parents and one brother.

Accidents Reported

Buddy Raines, 2-year-old son of Mr. and Mrs. Ernest Raines, Kempton, was treated by a local physican for five lacerations of the head that he received when he fell from his parent's back-porch, landing in a basket of broken glass.

Claude Cogar, 3-year-old son of Mr. and Mrs. Claude Cogar, Sr., Thomas, was treated for a laceration to his head sustained when a board of a homemade merry-go-round slipped striking him on the head.

Billy Phelps, 10-year-old son of Mrs. Evangeline Phelps and grandson of Mr. and Mrs. G. E. Mosser was treated for a deep laceration over the left eye he received when the scooter he was riding collided with a wagon belonging to Don Parker, ten year old son of Dr. and Mrs. H. F. Parker, Thomas.

The Phelps child was treated by a local physician. The Parker child received a sprained wrist and brush burns of the shoulder and hand.

Receives Citation

Sergeant Walter Plum, son of Mr. and Mrs. Walter Plum, Parsons, is visiting his parents here after spending the past thirty months on overseas duty. Sgt. Plum, communication wire chief for the army air corps has been in three major campaigns: the Dutch East Indies, the New Guinea and the Papaun campaigns. He also has received the Good Conduct Medal and the Presidential Unit Citation, won in the Papaun sampaign, New Guinea. He has been in the service for the past four years.

Store Damaged

The store building of Rex Orr, Parsons, was slightly damaged Monday morning at 9 a. m. when a small fire was discovered in the ware room. Earl Corcoran, chief of the Parsons Volunteer Fire department, stated that the damage amounted to approximately $15.

Committee Organized

Mrs. Zora Hehle of Parsons was elected as chairman of the Nutrition committee which was organized in Tucker county Saturday afternoon. Other officers elected were: Miss Hazel Hull, vice chairman, and Miss Frances Newlon, secretary-treasurer.

A sub-committee, composed of Miss Edna Cornell, Miss Marguerite Crystal and Miss Mary Colabrese, were appointed as judges for the poster contests to be sponsored by the schools of the county in the near future. They will work with the personel of the board of education office in judging the county winner. The theme for the committee for the winter is "Breakfasts and Better Breakfasts."

4-H Checked

County agent, A. L. Kidd, Parsons, announced that twenty-six of the 4-H clubs of the county have been checked for their project completion work. There are still the three clubs of Parsons, the Porterwood, Gladwin and Johnson schools to be checked.

Pastors Returned

All Methodist ministers of this county were returned to their charges here from the annual conference held in Parkersburg over the weekend. The Rev. George C. Stratton returned to the Davis-Thomas charge for the third year; the Rev. Frank A. Johnson to the First Methodist church and the Rev. R. E. Hiller to the St. John's Methodist church in Parsons for the third year.

The St. George charge will be supplied later and was vacant due to the resignation of the Rev. Warren Zinn, who resigned last week to resume his studies in Duke university.

Home from Overseas

Tech. Sgt. Richard Sponaugle, brother of Mrs. French Vandeventer, Davis, is visiting his sister, there after six months of overseas duty with the United States army air corps.

Sgt. Sponaugle holds the Distinguished Flying Cross, the Air Medal and the Two Oak Leaf Clusters. He had completed thirty-one missions over Germany before returning home. He will report back to Miami Beach, Fla., upon completion of a thirty-day furlough.

Accepts Position

Miss Emily M. Harman, daughter of Attorney J. W. Harman of Parsons left this week for Crisfield, W Va., where she has accepted a position as instructor in the high school.

Receives Appointment

Richard Rosser, Jr., son of Mr. and Mrs. Richard Rosser, Davis, has accepted a civil service appointment with the Social Security Board in Baltimore. He was graduated from Davis high school in June, 1944.

Paul Freeman Dies

Justice of the Peace Lawrence L. "Bud" Lipscomb, Parsons, was called to Buckhannon Tuesday due to the

(Continued on Page 10, Col. 3)

Pfc. Terrence Byrnes, Frostburg Soldier, Is Wounded in France

FROSTBURG, Sept. 27—Mrs. Lillian Smith Byrnes, 79 Bowery street, received a telegram from the War department today stating that her husband, Pfc. Terrence Byrnes, was wounded in action September 3 in France.

He was inducted into military service August 5, 1943, and before entering the service was employed at the Kelly-Springfield Tire Company plant in Cumberland.

Beetle Control Is Successful

By LUKE MCDOWELL

KEYSER, W. Va., Sept. 27 — Mineral county has completed an intensive campaign for the control and eradication of the Japanese bean beetle. The campaign sponsored by the Mineral county court in cooperation with the State Department of Agriculture was directed by J. E. Prettyman, agricultural agent for Mineral county.

A record was kept and when the traps were removed on August 24 the count showed 20,000 beetles destroyed in Keyser and 20,000 in the Ridgeley area.

At least one other control measure was introduced this year. Its results will be checked and if effective will be used more extensively next year. This method consists of the distribution of milky disease spores, paricite of the Japanese beetle.

Brief Items

Funeral services for Miss Mary Dot Laucke will be conducted at the home, 187 South Main street, at 2:30 p. m., Thursday. The Rev. H. S. Myerly, pastor of Grace Methodist church will officiate.

Louis J. Spano, Jr., infant son of Mr. and Mrs. Louis J. Spano, died in Memorial hospital, Cumberland, yesterday. Funeral services will be held at the home of the child's grandfather Dominick Spano, 575 West Piedmont street at 9 Thursday morning. The Rev. P. J. Morahan, pastor of the Church of the Assumption, will officiate. Interment will be in Saint Thomas cemetery.

The West Virginia Department of the Daughters of the Confederacy was in session in Romney today. Among those attending from Keyser are Mrs. W. H. Barger, division treasurer; Mrs. John Hessen, president of McNeil Chapter and the following members Mrs. J. H. A. Brown, Mrs. W. S. Caldwell, Mrs. H. A. Sliger, Mrs. Edwin Burke, Mrs. Carrie Carskadon, Mrs. Lena Hutson, Mrs. Philip Holy and Mrs. John McMackin.

Milkweed Pod Drive Planned

By MYRTLE PARK

PETERSBURG, W. Va., Sept. 27 —C. P. Hott, county superintendent of schools, will act as chairman of the milkweed pod collection program in Grant county, according to T. D. Gray, of the Agricultural Extension Service, West Virginia university, who is state director of the milkweed pod gathering campaign.

Personals

Mr. and Mrs. Max C. Collins and son and daughter, Alexandria, Va. are here.

Born yesterday at Dr. C. E. Kings clinic here a daughter to Mr. and Mrs. Rufus Martin, Martin. Mrs. Martin before her marriage was Miss Elsie Hall.

Mrs. A. Zirk and children, Brunswick, are here visiting Mr. and Mrs. J. W. Mowery.

Mr. and Mrs. G. W. Mallow have returned from Baltimore where they were visiting Mr. and Mrs. John Mallow.

John Harmon, Riverton is here visiting his daughter, Mrs. H. F. Groves.

Miss Anna Lee Deadrick has gone to Harrisonburg, Va., where she has enrolled as a senior at Madison college.

Miss Margaret Miller has gone to Keyser where she has enrolled at Potomac State college.

Mrs. Walter Reinhart, Arthur is in Arkansas visiting her husband, Pvt. Walter Rinehart.

Mrs. Fred Powoski, Norfolk, Va., is visiting her parents, Mr. and Mrs. D. F. Barr, Arthur.

Mrs. C. O. Strickland, Mrs. L. C. Lewis and Miss Gertrude Hobgood South Boston, Va. are visiting Mr. and Mrs. R. W. Baker.

Richard Thompson and William VanMeter have gone to Fort Defiance, Va., where they will attend Augusta Military academy this winter.

Miss Janie VanMeter has purchased the Frye restaurant building in South Petersburg from Mr. and Mrs. John W. Ours. Mr. and Mrs. Ours will move to Baltimore where Ours has been employed in defense work.

Mrs. W. U. Parker remains ill at her home near Arthur.

WIDOW OF MIDLAND FLIER IS PRESENTED HUSBAND'S AIR MEDAL

By WILLIAM A. WILSON

MIDLAND, Sept. 27 — The Air Medal, posthumously awarded to Sgt. Thomas M. Campbell, killed over England on March 9, has been presented to his wife, Mrs. Beatrice Campbell. The presentation was made here Sunday by Lt. Col. Joseph N. Marx, of Pittsburgh, Pa.

The medal was awarded "for exceptionally meritorious achievement while participating in five separate bomber combat missions over enemy occupied continental Europe. The courage, coolness and skill displayed by the enlisted man upon these occasions reflect great credit upon himself and the armed forces of the United States," the citation read.

Mrs Campbell received the Purple Heart from the War department several months ago. She is the former Beatrice O'Brien and has one child, Thomasine.

GOP Club Honors State Council At Lonaconing

Members Speak on "Home Rule and Other Proposed Legislation"

By MARIE MERRBACH

LONACONING, Sept. 27—Members of the Legislative Council of Maryland were honored during their official visit at a banquet given by the Lonaconing Republican Club Monday night in the Knights of Pythias hall, Union street.

J. Milton Dick, delegate, gave the address of welcome. State Senator Robert B. Kimble introduced the guest council members who spoke on "Home Rule and Other Proposed Legislation."

John S. White, vice chairman of the Legislative council, in the absence of Senator James J. Lindsay, chairman, who is ill, served as chairman. Horace P. Whitworth, attorney for the county commissioners, talked on "Home Rule."

Judge Walter C. Capper, of Cumberland, addressed the group on the proper prearation of legislation.

William C. Carter, senator, of Baltimore city, spoke on the operation of the home rule in Baltimore and the necessity of an overhead bridge and flood control in Cumberland.

Walter N. Kirkman, director of the budget, told of the value of the coal industry and the state institutions that use Maryland coal.

Somerville Nicholson, of Cumberland, discussed the bill recently passed on assessments and its value to taxpayers. Nicholson is the supervisor of assessments.

William Morgan, official of the United Mine Workers of America, of Frostburg, spoke on occupational disease and legislation that they expect to pass to the council.

Dr. Horace E. Flack, director of research and secretary of the Legislative council, talked on hospitality in Western Maryland and the great interest given towards proposed legislation.

The Legislative council made a tour of Consolidation mines No. 10 and No. 4 on Tuesday afternoon.

The official visitors were Senator Carter, Senator Kimble, Senator Byrnes and Delegates John S. White, Milton Tolle, J. Milton Dick, James B. Monroe, Leo H. Moore and John C. Luber.

Mrs. Mary Garlitz Dies

Mrs. Mary Agnes McKenzie Garlitz, 55, died suddenly of a heart attack at her home in Lonaconing Monday afternoon. She had been in failing health for some time.

Besides her husband, William Garlitz, she is survived by twelve children, Roy and Julies Garlitz, Avilton; Harry and Herbert Garlitz, Butler, Pa.; Patrick Garlitz, Lonaconing; Mrs. Samuel Tipton, Butler; Mrs. Russell Durst, Baltimore; Beulah, Fredia, Shirley, Ira and Albert Garlitz, all at home; three sisters, Mrs. Charles Warren, Grantsville; Mrs. Grant Dibler and Mrs. John Dress, Finzel; two brothers, Joseph McKenzie, Washington, D. C., and Thomas McKenzie, of Avilton, and five grandchildren.

Funeral services will be conducted tomorrow (Thursday) morning at 10 o'clock in St. Anne's Catholic church, Avilton. Interment will be in Avilton cemetery.

Briefs and Personals

Mr. and Mrs. Thomas B. Dick, Allegany street, received a cablegram from their daughter, Capt. Grace E. Dick, telling of her safe arrival in Australia. She made the return trip by plane. Capt. Dick, chief nurse of the Forty-second General hospital, a unit of the University of Maryland, was home on a furlough with her parents, Mr. and Mrs. Dick and family.

Mr. and Mrs. George Robertson Watercliffe, announce the birth of a daughter on Tuesday afternoon, September 26, at the Hodgson clinic. Mrs. Robertson is the former Miss Mary Llewellyn, of Barton.

Pvt. William Stanley Muir, Camp Blanding, Fla., is home on a ten-day furlough with his wife, Mrs. Anna (Gentry) Muir, Westernport, and his mother, Mrs. James Hotchkiss, Pekin.

DeWitt Funeral Services Held

By GEORGE H. HANST

OAKLAND, Sept. 27 — Funeral services for Alberta M. DeWitt, 15-years-old, who was instantly killed Sunday evening shortly after 7 o'clock when she was struck by eastbound passenger train No. 12, just west of the Oakland station, were held this afternoon at 2 o'clock, from the Bolden Funeral home. Interment was in the Gortner cemetery.

The girl and Elwood Stemple were walking on the eastbound track coming toward the Oakland station and were unable to hear the approach of the train due to the passing of a westbound freight. The accident occurred on a sharp turn. Stemple happened to turn around in time to see the train almost upon them. He yelled to the girl and made a wild jump, he told investigators, barely clearing the tracks as the engine whizzel by.

The girl was struck on the head and thrown free of the tracks over the embankment. She had a deep cut on her head and a fracture of the skull. Dr. E. I. Baumgartner, deputy medical examiner, who made the investigation, declared that death was due to accident, and that no inquest would be necessary.

Surviving are her parents, Mr and Mrs. William DeWitt, who reside west of Oakland, near the railroad tracks; three sisters and three brothers: Mrs. Evelyn E. Welch, Lorraine DeWitt, Virgie DeWitt, Boyd DeWitt and Bliss DeWitt, all of Oakland; and Pvt. Roy DeWitt, with an army truck battalion, somewhere in Italy.

Methodists Make Appointments for Moorefield Area

Annual Conference Held September 20 to 24 in Parkersburg

By MRS. R E. FISHER

MOOREFIELD, W. Va., Sept. 27 —The West Virginia Annual Methodist conference met in Parkersburg September 20 to 24.

Moorefield district appointments include Fred B. Wyand, Romney, district superintendent. The Rev. E. S. Wilson, former pastor of the Duffey Memorial church, will go to Romney and the Rev. J. E. McDonald will come from Williamson, W. Va., to Moorefield. The Rev. J. E. Hodges leaves the Hardy charge and goes to Gormania, W. Va., and the Rev. L. P. Look moves from Wardensville to the Hardy charge, leaving Wardensville to be supplied later.

The list of appointments for the Moorefield district are: Albright, W. Va., Paul Maness; Aurora, W. Va., W. E. Wade; Bloomington, Md., W. M. DeShong; Burlington, W. Va., W. P. Good; Capon Bridge, W. Va., C. G. Russell; Circleville, W. Va., to be supplied; Corinth-Cranesville, Pa., Lantz Anderson; Davis-Thomas, W. Va., G. C. Stratton; Elk Garden, W. Va., Randall D. Prince; Etam, T. H. Taylor; Fort Ashby, W Va., C. W. Ambrose; Franklin, W. Va., L. K. Knowles; Friendsville, Howard Wriston; Gormania, W. Va., James E. Hodges; Grantsville, Robert G. Henson; Grant-Hardy, Joseph Gerstell; Hampshire, Virgil Conant; Hardy, F. P Look; Keyser, W. Va., churches, First, O. H. Dorsey and Grace, H. S. Myerly; Kingwood, W. Va., W. R. Esken; Kitzmiller, J. H. Hardesty; Mineral, W. W. Beale; Moorefield, J. E. McDonald; Mt. Lake Park, Reese Burns; Oakland, Minor Sprague; Parsons, W. Va., First, Frank A. Johnson, and St. Johns, R. E. Hiller; Petersburg, W. Va, R. W. Morrow, Jr.; Piedmont, W. Va., R. L. Moore; Riidgeley, W. Va., R. L. Greynolds; Romney, W. Va., E. S. Wilson; Roseburg, J. H. Fast; Springfield-Augusta, W. Va., Sumner Sawyer; St. George, W. Va., to be supplied; Terra Alta, W. Va., J. C. Buckley; Upper Tract, W. Va., W. A. Odell; Wardensville, W. Va., to be supplied.

Couple Married

Announcement has been made of the marriage of Miss Averyl Warren, daughter of Mr. and Mrs. H. D. Warren, Stephens City, Va., to Pfc. Lonnie Combs, Jr., son of Mr. and Mrs. Lonnie Combs, Sr., also of Stephens City. The wedding took place Saturday morning, September 16, in the Baptist church, Winchester, Va. The Rev. E. T. Clark, D. D., officiated.

The bride wore a blue suit with black accessories. Attendants were Miss Maxine Ridgeway and Sgt. Victor Combs, brother of the bridegroom.

Mrs. Combs is a graduate of Stephens City high school, class of 1942, and was a cadet nurse at the Winchester Memorial hospital school of nursing until last June when she was granted a medical discharge. At present she is making her home with the bridegroom's parents. She is employed by the Safeway store.

Pfc. Combs is stationed at Camp Ellis, Ill., where he returned after a short wedding trip to the south.

FFA Holds Meeting

Gene Smith, Leonard Hott and Robert Orndorff, members of the local chapter of the Future Farmers of America, attended the first meeting of the South Branch Valley federation of FFA in Circleville, W. Va., Friday evening. C. B. Hiett, advisor, accompanied them.

Officers elected were: president, Raymond Swadley, Franklin, Va.; vice president, Morris Cook, Circleville, W. Va.; secretary, Robert Orndorff, Moorefield, W. Va.; treasurer, Elwood McCoy, Franklin; reporter, Brook Layton, Petersburg, W. Va., parliamentarian, Waldo Allen, Circleville; and stach dog, Gene Smith, Moorefield.

The next meeting will be held November 17 in Petersburg.

Drive Is On

Seven hundred bags have been distributed in Hardy county by the office of the board of education and from the county agent's office for the collection of milkweed. R. S. Dispanet, county superintendent, said that the county will not be satisfied until at least 500 bags have been filled.

Two schools have reported work going especially well. Darling, a one-room school, has filled eighteen bags and Mathias graded school has filled twenty-four and asked for fifteen more. The Volunteer Fire company brought in thirty-seven last Sunday and Mrs. Wilson Teet's 4-H group has filled forty-five and taken fifteen more.

The drive will end October 7 and pickers are asked to bring the bags to the nearest school building, where they will be given credit, and the board of education and the state roads commission will take over the job of delivery.

Additional bags may be procured from either the board of education or the county agent's offices.

License Granted

A permit to wed was issued by the office of C. C. Wise, county clerk, September 23 to Ray Clifton Strosnider and Miss Sarah Mae Haggerty, both of Hardy county.

Strosnider is a son of Mr. and Mrs C. H. Strosnider; Miss Haggerty is a daughter of Mr. and Mrs. John Haggerty.

Accepts Position

Miss Florrie Shearer, formerly employed in a law office in Fairmont, W. Va., has accepted a position in the office of the War Price and Rationing board, Moorefield. She is taking the place of Mrs. Grover Zirk, Jr., who is resigning to help her father, Marlin Bean, in his office. Mrs. Zirk will leave the board October 2.

Crites Child Dies

Betty Lou, two-year-old daughter of Mr. and Mrs. Emmett Crites, died Saturday at the home of her parents on Mrs. D. H. Kuhn's farm south of Moorefield.

Funeral services were held Sunday from Mrs. Kuhn's home and interment was at Purgitsville.

She is survived by her parents and a brother. Mrs. Crites was the former Miss Ava High.

Fire Company Meets

Members of the Moorefield Volunteer Fire company and the Firemen's auxiliary held a supper meeting at R. H. Saville's camp, South Fork, Thursday evening. The auxiliary served a covered dish supper.

The firemen are requesting the return to the organization of all drill uniforms and any fire-fighting equipment which is in the hands of individuals. Since the last collection drive was held, other members of the company have gone into the service and some uniforms and equipment are still out. Lantz Paskel and Price Riggleman are the committee in charge of collecting the equipment.

The firemen have also agreed to help with the tin can salvage collection and, Saturday, October 14, when the next paper pickup is held, they will gather up all tin cans which have been accumulated during the last few months. A personal request from the firemen to householders is that the paper and tin be prepared properly and cleanly and set out for them.

Drive Planned

Stanley P. Hawse, chairman of the Hardy county war fund drive, has sent letters to more than eighty-five workers for the drive, asking them to attend one of the meetings which will be held this week for the purpose of organizatoin and receiving supplies.

Moorefield and South Fork workers will meet at the court house Wednesday, September 27, at 7:30 p. m. Lost River and Capon district workers will meet at Baker school house Thursday, September 28, at 7:30 p. m.

The drive will open for Hardy county October 1. The county quota is $3,000. The national war fund is for the USO, United Seamen's service, War Prisoner's aid, Chinese and Greek relief and many other causes.

THREE-STAR PUP

WEARING a sailor-made "Mae West" life jacket is Blackout, mascot of a coast guard-manned LCI that has seen plenty of action. There are three battle stars on Blackout's service ribbon for action in the invasion of Italy, Sicily, and Normandy. Official coast guard photo.

Grantsville Scouts Will Collect Paper

By MRS. EVA B. BEACHY

GRANTSVILLE, Sept. 27—The Grantsville Boy Scouts are ready for waste paper collection Friday, September 29 as planned. They request that everyone make a special effort to have all paper ready for collection outdoors early Friday morning. Magazines will be collected and should be tied separately from other paper. All bundles should be tied securely.

WSCS To Meet

The Women's Society of Christian Service will meet at the home of the Misses Beulah and Ida Engle this evening. Mrs. Ralph Glotfelty will be the leader.

Personals

Mrs. George Edwards, Mrs. Kenneth Edwards and Mrs. Olivia Coughenour returned Tuesday from Camp Blanding, Fla., where they visited Pvt. Kenneth Edwards.

Mrs. Cecil Edwards and her father-in-law, Harry Edwards, returned Monday from Memphis, Tenn., where they spent the weekend with her husband, Cecil Edwards, of the navy.

Tech. Sgt. John Livengood and Mrs. Livengood were guests of Mr. and Mrs. John H. Folk. Livengood has been overseas for the past two years. He will report to Macon, Ga.

Pfc. Elwood Klotz has returned to Fort Dix, N. J., after spending the weekend with his parents, Mr. and Mrs. Dan Klotz, and his wife, Mrs. Laura Turner Klotz.

Mr. and Mrs. William H. Warnick entertained in honor of Tech. Sgt. and Mrs. William J. Martin who were recently married.

C. O. Bender entertained friends at a dinner Wednesday evening at the Livengood tourist home.

Miss Helen Resh, daughter of Mr. and Mrs. Arthur Resh, left Tuesday to enter Bridgewater college, Bridgewater, Va.

Miss Betty Jane Beachy returned to Washington, D. C., after spending ten days with her parents, Mr. and Mrs. Marshall Beachy.

Miss Doris Gerwig Becomes Bride of James Feaster, Jr.

By GEORGE DADDYSMAN

WESTERNPORT, Sept. 27 — Miss Doris Louise Gerwig, daughter of Mr. and Mrs. Harry T. Gerwig, Ellicott City, M., and James H. Feaster, Jr., son of Mr. and Mrs. James H. Feaster, 96 East Hampshire street, Piedmont, were married Saturday afternoon at 2 o'clock in the chapel of the First Presbyterian church, Baltimore by the Rev. John Gardner. The double ring ceremony was performed.

Miss Emma Gerwig, sister of the bride was her maid of honor and Pvt. John "Jack" Davis, Luke, a senior medical student of University of Maryland was the bridegroom's best man.

The bride wore a soldier blue suit with black accessories and red rosebud corsage.

The bride's maid of honor was attired in acqua with black accessories and corsage of yellow rosebuds.

Mrs. Feaster reeived a B. S. degree and R. N. at the University of Maryland in 1943 and has been a supervisor at University hospital, Baltimore.

Mr. Feaster is a graduate of the 1937 class of Piedmont high school; Potomac State college, Keyser, 1939 and received his A. B. degree at West Virginia university, Morgantown in 1941 and entered the University of Maryland the same year in September.

Mr. and Mrs. Feaster will reside at Baltimore until Friday when he will be graduated from the medical school of university. They will go to Charleston, W. Va., where he will serve as an interne at Charleston General hospital.

Will Plan Drive

A meeting to make plans and appoint committees for the USO War Fund Drive will be held Thursday evening at 7:30 o'clock in the Piedmant council chamber.

Brief Items

Mrs. William B. Mullins has returned to her home at Shawnee, Okla., after spending the summer with her mother, Mrs. Minnie Wills, Westernport.

"Yesudas the Outcasts" a three reel moving picture will be shown at the meeting of the W. S. C. S. society at Trinity Methodist church, Piedmont, Thursday 7:30 p. m. o'clock which will be in charge of the Wesleyan Service Guild.

The executive committee of the W. S. C. S. will meet at the church at 7 o'clock.

John F. Seckman, S2-c, has returned to Great Lakes, Ill., after spending a furlough with his wife and parents, Mr. and Mrs. John Seckman, Oakview drive, Westernport.

The Westernport Hill circle will hold a rummage sale at the K. of P. building, Ashfield street, Piedmont, next to the telephone office tomorrow and Saturday.

FOR SALE

Private home, Wood street, Westernport, 8 room brick veneer bungalow, hard wood floors, two tile baths with showers, kitchen modern equipment, basement, laundry, showers, air conditioned and heat conditioned. Insulated throughout. This property has only been built three years. Inspection by appointment only.

Restaurant business at Lonaconing consisting of dance hall, 17 booths, hotwater heat, refrigerators and soft drink coolers; eight garages fronting 245 feet on Main street.

C. W. Greitzner
Westernport, Md.
Real Estate

Advertisement N-T Sept. 28-29

Special Thursday Only

Meaty Spare Ribs lb. 20¢

COBEY ENGLE MEAT MARKET

Phne 50 Frostburg

FIDELITY

Insured Loans

ARE HELPFUL

12 MONTH LOANS		
Amount You Repay	Monthly Payment	Cash You Receive
107.00	8.95	100.00
214.00	17.90	200.00
321.00	26.85	300.00
428.00	35.80	400.00
535.00	44.75	500.00

We take a genuine interest in serving responsible people in need of a loan . . . Whatever your need may be, money can be borrowed here for that purpose.

Under our INSURED LOAN PLAN your life is insured during the time of repayment for the protection of your family and co-maker.

★

Fidelity Savings Bank

"The Bank With the Town Clock"
FROSTBURG, MD.
Member of Federal Deposit Insurance Corporation

Thursday - Friday and Saturday **PALACE** MATINEE AND NIGHT

"WING AND A PRAYER"

With Don Ameche — Dana Andrews — Williams Eythe

LAST TIMES **LYRIC** TONIGHT

"WATER FRONT"

With John Carradine — J. Carrol Naish — Maris Wrixon

City Worker Injured

William Swan, 69, of 131 Independence street, was treated in Allegany hospital yesterday morning for two fractured ribs. The Cumberland Street Department employe told attaches he was hurt when he fell against a truck as he was at work.

New York city has 578 miles of waterfront.

A Schine Theatre
LIBERTY NOW

STARTS SATURDAY
YOUR FAVORITE RADIO COMEDIANS
FIBBER McGEE and MOLLY
RAISE A STORM OF LAUGHTER IN A BREATHLESS PACE FROM THE FIRST MOMENT TO LAST!

IN
"HEAVENLY DAYS"

LOOK KIDS! McCRORY'S BIG KIDDIE MATINEE
SATURDAY 11:30 A. M.
FREE GIFTS TO THE FIRST 300 CHILDREN
PLUS DISNEY COLOR CARTOON AND OUR BIG FEATURE PICTURE

B. and O. Opens Coal Exhibit Here

Various types of bituminous coal mined along the Baltimore and Ohio railroad lines in Illinois, Indiana, Ohio, West Virginia, Pennsylvania and Maryland, are on exhibition in the main waiting room of the Queen City station.

The different types of coal and the places from which they are mined are displayed in the form of an illuminated map, bordered by the samples of coal.

The exhibit, which will be on twenty-four-hour display Saturday, is in charge of C. Norval Cox, Baltimore, formerly of Cumberland, coal traffic representative for the railroad.

Warren Bonner

(Continued from page 9)

death of his nephew, Paul Cline Freeman, 40, who died at his home Monday following a week's illness of a heart ailment.

Tucker Youth Injured

Harry Knotts, 13-year-old son of Mr. and Mrs. Claude Knotts of Sugarlands, is a patient in the Tucker county hospital, Parsons, suffering from injuries received when a wagon loaded with pumpkins passed over his legs.

X-rays revealed that he has a compound fracture of the right leg between the knee and hip. His condition is described as satisfactory by hospital attaches.

Davis Man is Injured

Van B. Iden, defense worker of Elkton, Md., is spending this week in Davis accompanied by his wife. He is being treated for injuries to his right hand received while at work last week.

TB Tests Are Given

Mrs. H. U. Freeman, president of the Tucker county TB Association announced that eighty x-rays were given by the X-Ray mobile unit in Parsons Monday and Tuesday morning.

The Patch test was also given to the members of the senior classes of Davis, Thomas and Parsons. Mrs. Bernice Oliver, field nurse for the TB Association of Tucker county was in charge of the clinic and was assisted by the officers of the county who are Mrs. Freeman, president; Mrs. Herman Lambert, secretary and Mrs. Ralph Erhard, treasurer. They were also aided by Mrs. R. B. Daniels of Parsons and Mrs. C. R. Thayer of Thomas, president of the Thomas Woman's club.

Nurses Pass Test

Eleven Memorial Hospital School of Nursing students have received word that they have passed the Maryland State Board examination and are now qualified registered nurses. They are:

Betty Lou Pick, Doris Moore, Mae Marshall, Jeanette Stoner, Mary Jo Muster, Mary Long, Allene Corle, Amelia DeBardi, Thelma Cartell Wanda McLuckie and Ruth Dickey.

MEN AND WOMEN IN SERVICE

David W. Sloan, son of Mr. and Mrs. David W. Sloan, 609 Sedgewick street, has been promoted to sergeant from private first class at Camp Breckinridge, Ky. His brother, John Wright Sloan, United States Marine Corps, has been promoted to staff sergeant from sergeant. He is stationed at Cherry Point, N. C.

Hillis Lee Howe, serving somewhere in the Pacific has been advanced from seaman second class to seaman first class, the Fifth Naval district at Norfolk, Va., announces. He is the husband of Mrs. Edith R. Howe, Westernport.

Pvt. Herbert R. DeVore and Pvt. Willard J. DeVore are spending furloughs at the home of their parents, Mr. and Mrs. J. E. DeVore, Ellerslie. Herbert is on furlough from a Texas camp and will report to Fort George G. Meade October 3. Willard is on furlough from a camp in New Mexico. Another brother, Pvt. Harry E. DeVore is improving in a hospital in England from wounds suffered in France July 27.

Cpl. George A. Liberty, Route 4, a motor transportation technician, is a member of an AAF B-26 Marauder group in the Mediterranean theater which has been cited by General Charles DeGaulle of the provisional French government.

Seaman Second Class Millard McCarthy, husband of Mrs. Frances McCarty, 1025 Lafayette avenue, has been transferred from Bainbridge to Boston, Mass.

Pfc. Clarence McCarty, who was wounded in the right arm in Italy August 18, has sent his Purple Heart medal to his mother, Mrs. Bernard McCarty, 427 Pennsylvania avenue. Pfc. McCarty, in his letter, stated that he is still in an army hospital.

Fractures Right Arm

Mrs. Jennie Gibson, 247 North Centre street, was treated in Memorial hospital Tuesday evening at 10 o'clock for a fracture of the right arm. She told attaches she was hurt when she fell down a pair of steps.

The Dead Sea is 1,290 feet below sea level.

Local Youth Receives Suspended Sentence

Charged with loitering on the streets after midnight, John Stewart, 436 Chestnut street, received a suspended fine of $10 at a hearing in police court yesterday, on condition that he stay at home after 11 p. m. Stewart was arrested by Lt. James E. Van and Officer P. C. Jenkins about 4 o'clock yesterday morning.

George McBride, Route 4, was fined $10 on a charge of disorderly conduct at a hearing in police court yesterday morning. Charles Hensel, 516 Virginia avenue, arrested with him, was acquitted of the same charge. Officer James W. Brown arrested the men in South Cumberland yesterday after they started an argument.

Will Receive Hearing

L. H. Lehman, 215 Reynolds street, posted $10 bond yesterday for a hearing in police court this morning on a charge of drunk and disorderly conduct. He was arrested yesterday at 11:30 a. m. by Officer John H. Stitcher.

Muslin is named after the city of Mosul, where it was first made.

UPSET STOMACH
"Pepto-Bismol is good for that"
Never upset an upset stomach with overdoses of antacids or harsh physics. Be gentle with it. *Take soothing PEPTO-BISMOL.* Not a laxative. Not an antacid. It calms and soothes your upset stomach. Pleasant to the taste—children love it. *Ask your druggist for PEPTO-BISMOL when your stomach is upset.*
A NORWICH PRODUCT

VETERANS - - - -
May Acquire Homes, Businesses, Farms or Farm Equipment - - - Under
"GI" BILL of RIGHTS
For Further Details Consult The
PEOPLES BANK
of Cumberland
Member Federal Deposit Insurance Corporation

Christmas Greeting Cards and Gifts
For Boys and Girls Overseas
POST CARD SHOP
25 North Centre St.

Need A Loan?
Come In or Phone Now!
NATIONAL LOAN CO.
Furniture and Auto Loans
201 SOUTH GEORGE STREET
PHONE 2017
LESTER MILLENSON, Mgr.
W-T-3-4

DANCE TONIGHT
AT
THE ELDA
Braddock Road
PHONE 3541-R
Orchestra Every
THURSDAY & SATURDAY NIGHT
BEER WINE

A GRACE M. FISHER THEATRE
EMBASSY
NOW SHOWING
TWO BIG HITS
SWIFT 'N SAUCY!
Somethin' new for your favorite rascals to fight about... GIRL TROUBLE! She's a killer!

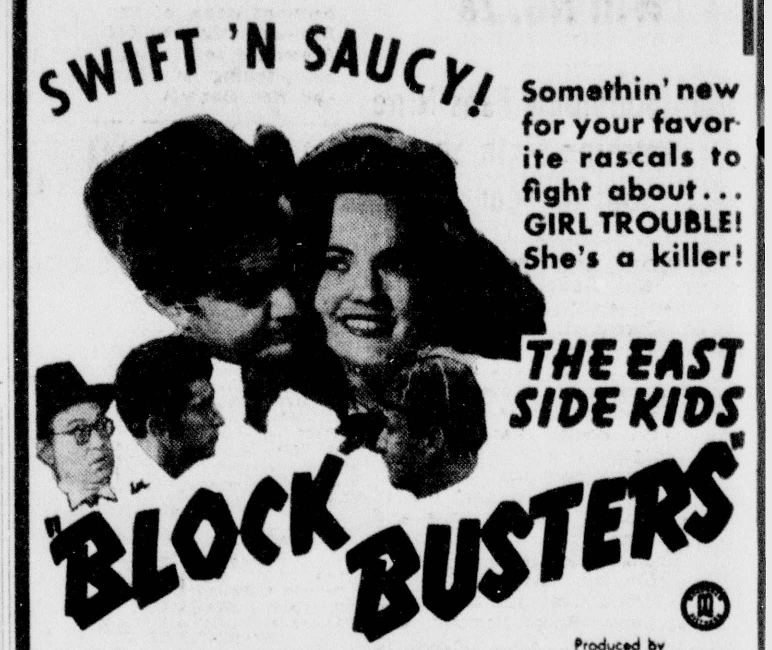

Produced by SAM KATZMAN-JACK DIETZ
Associate Producer, BARNEY A. SARECKY
Directed by WALLACE FOX
Original Story and Screenplay by HOUSTON BRANCH
A MONOGRAM PICTURE
with Leo GORCEY · Huntz HALL
Gabriel DELL · Billy BENEDICT
Plus

DOUBLE FEATURE
GARDEN
LAST TIMES TODAY
DON AMECHE in
'HAPPY LAND'
With Frances Dee - Harry Carey
PRESTON FOSTER in
"BERMUDA MYSTERY"
With Ann Rutherford
TOMORROW
"FRONTIER OUTLAWS" "The Ghost Walks Alone"

Coming ... to the
FORT CUMBERLAND HOTEL
Cocktail Room ...
"BUDDY" STEVENS
and his
Hammond Electric Organ
beginning, Monday, October 2
Mr. Stevens Will Entertain Daily From
4 till 6 and 8:30 till 12

Prices Effective Sept. 28, 29, 1944.
Acme Super Markets
TOP QUALITY MEATS

Pork Rib Ends Loins 4 pcs. lb. 30c
Whole Loins 3 pts. lb. 33c
Loin End 4 pcs. lb. 33c
Sauerkraut Point-Free lb. 10c
Hamburger Point-Free lb. 28c
CHICKENS Fresh-Killed Full-Dressed Point-Free FRYERS lb. 58c STEWING lb. 52c
Tender Sliced Beef Liver Point-Free lb. 37c
Lean Bacon, end slices Point Free 2 lbs. 25c
ASCO Grade A Sliced Bacon Point-Free 1/2 lb. 19c
Baked Beans, with pork lb. jar 10c
APPLES Eating or Cooking 4 LBS 25c
CABBAGE Late Danish 50-lb. bag 1.59
CARROTS 2 lge. bchs. 19c
PUMPKINS Fresh For Pies LB 4c
ONIONS Yellow LB. 4c
PEPPERS Fancy Green 2 LBS 19c
CELERY Crisp Pascal 2 stalks 25c
RUTABAGAS LB 5c
ASCO New-Milled Pancake Flour 20-oz. pkg. 7c
Blue Label Karo SYRUP 2 1½-lb. jars 25c
ASCO New Tomato Soup 4 tall cans 29c
MACARONI and SPAGHETTI Gold Seal Fancy 3-lb. box 27c
GOLD SEAL QUICK OATS 5-lb. box 33c
VOGT'S PHILA. SCRAPPLE lb. jar 21c
WHITE or YELLOW CORNMEAL Quaker 1½-lb. box 9c
APPLE BUTTER Betty Jane 38-oz. jar 19c
Beechnut Strained BABY FOODS 3 jars 23c
BELLVIEW ELDERBERRY JELLY 2-lb. jar 35c
GOLD SEAL PRUNE JUICE quart bottle 25c
HUDSON PAPER TOWELS 2 rolls 17c
ASCO TEA BALLS pkg. of 16 14c
Peach Preserves Rob Ford Pure 1-lb. jar 23c
Ideal Spaghetti Dinners pkg. 25c
Enriched Supreme Bread 2 large loaves 19c
Waldorf Toilet Tissue 6 rolls 25c
ASCO 'heat-flo' Coffee lb. 24c
Keep Buying War Bonds, Stamps—A Sure Investment

A GRACE M. FISHER THEATRE
MARYLAND
LAST TIMES TODAY

ALSO LATEST NEWS SELECTED SHORT SUBJECTS
STARTS FRIDAY

FROM THE BEST-SELLING NOVEL BY THEODORE PRATT

A Schine Theatre
STRAND
Last Day Today
"I LOVE A SOLDIER"
PAULETTE GODDARD SONNY TUFTS BARRY FITZGERALD
STARTS FRIDAY

Hal Newhouser Blanks A's 4-0 For Win No. 28

Tiger Southpaw Fans Nine in Notching Sixth Shut-out of Year

DETROIT, Sept. 27 (AP) — Lefthander Hal Newhouser, achieving his twenty-eighth victory for the Detroit Tigers, shut out the Philadelphia Athletics, 4 to 0, today on five hits as Detroit took a temporary half-game lead over the St. Louis Browns, whose afternoon game with Boston was postponed until tonight.

Newhouser, notching his sixth shutout of the year, pitched one of his best games, walking none and fanning nine. From the second inning through the eighth, Philadelphia's only hit was Roberto Estalella's infield scratch in the fourth.

Large Louis (Bobo) Newsom, who as a tiger helped pitch Detroit to its 1940 pennant, was unsuccessful in his bid to knock the Bengals off their first-place perch today. The Tigers nicked Bobo for eleven hits, three of them singles by Dick Wakefield, in sending Newsom to his fifteenth defeat.

Pinky Higgins and Rudy York walked after two were out in the first inning, Higgins scoring the first Tiger run on Wakefield's single to center. York walked to lead off the sixth, took third on Wakefield's single and scored after Paul Richards's fly to center.

Detroit's last two runs came in the ninth when Richards singled, and scored on Roger Cramer's triple. Eddie Mayo then singled to center to score Cramer.

Newhouser, hurling Detroit's twentieth shutout victory this season, retired fifteen men in order after Estalella's scratch single in the fourth. Detroit's one hundred and seventy-seventh double play of the year rubbed out a Philadelphia threat in the ninth after Irv Hall and Ford Garrison had singled with nobody out.

A crowd of 18,998 paying fans watched the contest, Philadelphia's last of the season with Detroit. The box:

Phila.	Ab	H	O	A	Detroit	Ab	H	O	A
Hall, 2b	4	2	2	1	Cr'mer, cf	4	1	0	0
G'rison, rf	4	1	0	0	Mayo, 2b	5	2	2	3
E'alella, cf	4	1	7	0	H'gins, 3b	4	0	0	0
Hayes, c	3	1	4	1	York, 1b	2	1	10	0
Siebert, lf	3	0	3	0	W'field, lf	3	3	1	0
McG'e, 1b	3	0	5	0	O'tlaw, rf	4	0	2	0
Metro, 3b	3	0	0	1	Ri'ards, c	4	1	10	1
Busch, ss	3	0	3	2	H'over, ss	3	1	1	4
N'wsom, p	3	0	0	2	N'h'ser, p	4	2	1	3
Totals	30	5	24	7	Totals	33	11	27	11

PHILADELPHIA .... 000 000 000—0
DETROIT .... 100 001 02x—4

Runs—Cramer, Higgins, York, Richards. Errors—None. Runs batted in—Wakefield, Richards, Cramer, Mayo. Three base hit—Cramer. Stolen base — York. Sacrifices — Hayes, Hoover. Double play—Hoover, Mayo and York. Left on bases—Philadelphia 4, Detroit 11. Bases on balls—Newsom 4. Strikeouts—Newsom 4, Newhouser 9. Hit by pitcher—by Newsom (Cramer). Umpires—Pipgras, Stewart, Hubbard. Time—1:51. Attendance—18,989 paid.

Braves Turn Back Buccaneers, 4 to 3

BOSTON, Sept. 27.—(AP)—Although outhit twelve to seven, the Boston Braves took the deciding game of their three-game series with the Pittsburgh Pirates today, 4 to 3.

It wound up the season's Pirate-Braves competition with Pittsburgh on the high side of thirteen to nine victories.

The Braves appeared to have the game on ice going into the eighth, but a sudden Pirate uprising gave them a few bad moments.

In the eighth Jim Russell got his third hit of the game, a double to right. Johnny Barrett singled to right and Russell came home on Bob Elliott's long fly.

Al Rubeling's pinch hit homer with a man on started things moving in the ninth, but with two on and two out, Butch Nieman made a perfect throw of Elliott's single to left field to catch Pete Coscarart at the plate.

The Braves scored once in the second on a double by Buck Etchison and a single by Dee Phillips. They collected three more in the fourth. Butch Nieman and Etchison singled and Hugh Poland got his first hit since joining the Braves, a double that scored the first two. A double by Drews scored Poland. The box:

Pittsb'gh	Ab	H	O	A	Boston	Ab	H	O	A
Cos'art, 2b	5	1	1	3	W'm'n, ss	4	0	1	2
Russell, lf	5	3	0	0	H'mes, cf	4	1	2	0
Barrett, cf	4	2	1	0	W'man, rf	3	0	5	0
Elliott, 3b	4	1	2	1	N'man, lf	4	1	2	2
Colman, rf	3	1	0	0	Et'son, 1b	4	2	8	0
Dahl'n, 1b	4	1	9	2	Poland, c	3	1	6	0
G'stine, ss	4	1	3	4	P'llips, ss	3	1	2	1
Camelli, c	3	0	5	0	Drews, 2b	3	1	1	4
Rog's-xx	0	0	0	0	Javery, p	3	0	0	2
St'wich, p	1	0	3	2	Hu'ings, p	0	0	0	0
G'ddo-x	1	1	0	0	Totals	31	7	27	11
C'urullo, p	1	0	0	1					
R'ng-xxx	1	1	0	0					
Totals	36	12	24	13					

x-Batted for Strincevich in fifth.
xx-Ran for Camelli in ninth.
xxx-Batted for Cuccurullo in ninth.

PITTSBURGH .... 000 000 012—3
BOSTON .... 010 300 00x—4

Runs—Russell, Rogers, Rubeling, Nieman, Etchison 2, Poland. Errors—Phillips, Poland. Runs batted in—Elliott, Rubeling 2, Phillips, Poland 2, Drews. Two base hits—Russell, Etchison, Poland, Drews. Home run — Rubeling. Stolen base — Barrett. Double plays—Phillips, Drews and Etchison; Wietelmann and Etchison. Left on bases—Pittsburgh 10, Boston 4. Bases on balls—Cucurullo 1, Javery 3, Hutchings 1. Strikeouts — Strincewich 2, Cuccurullo 3, Javery 4, Hutchings 1. Hits—off Strincewich 7 in 4 innings; Cucurullo 0 in 4; Javery 10 in 8⅓; Hutchings 2 in ⅔. Winning pitcher — Javery. Losing pitcher — Strincewich. Umpires—Magerkurth, Barr. Time—1:50. Attendance—655.

TODAY'S PITCHERS

NEW YORK, Sept. 27. (AP)—Probable pitchers for tomorrow's major league games. (Won and lost records in parentheses).

American League

New York at St. Louis—Bonham (12-8) vs. Kramer (16-13).

Washington at Detroit—Niggeling (10-7) vs. Gentry (11-14).

Philadelphia at Cleveland—Black (9-12) vs. Gromek (10-9).

Boston at Chicago—Cecil (3-5) vs. Lopat (11-10).

National League

St. Louis at New York—Wilks (17-3) vs. Pyle (7-9).

Cincinnati at Brooklyn—Gumbert (14-9) vs. Chapman (4-3) or Zachary (0-2).

Only games scheduled.

Boston Red Sox Down Browns 4-1

ST. LOUIS, Sept. 27. (AP)—The Boston Red Sox delt a powerful blow to the American League pennant hopes of the St. Louis Browns tonight by defeating the Browns, 4 to 1, behind the four hit pitching of George Woods and Red Barrett.

THE STANDINGS

NATIONAL LEAGUE

YESTERDAY'S RESULTS

Chicago 5, Philadelphia 3 (eleven innings)
Boston 4, Pittsburgh 3
Brooklyn 3, St. Louis 2
Cincinnati 8, New York 1

STANDING OF CLUBS

	W.	L.	Pct.
St. Louis	103	47	.687
Pittsburgh	89	61	.593
Cincinnati	87	63	.580
Chicago	74	75	.497
New York	62	85	.422
Boston	62	88	.413
Brooklyn	61	89	.407
Philadelphia	59	91	.393

AMERICAN LEAGUE

YESTERDAY'S RESULTS

New York 7, Chicago 2
Detroit 4, Philadelphia 0
Cleveland 6, Washington 4
Boston 4, St. Louis 1 (night)

STANDING OF CLUBS

	W.	L.	Pct.
Detroit	86	64	.573
St. Louis	85	65	.567
New York	83	67	.553
Boston	75	75	.500
Cleveland	72	78	.480
Chicago	69	81	.460
Philadelphia	68	82	.453
Washington	62	88	.413

Orioles Wallop Newark 14 to 3

By JOHN F. CHANDLER

BALTIMORE, Sept. 27 (AP)—The Newark Bears were almost blasted out of the park tonight in the first game of the final International League playoffs as the Baltimore Orioles scored a 14-3 victory before a crowd of 12,773.

Sam Lowry, given superb support by his Oriole mates, had a two-hitter going into the ninth inning, when singles by Nick Rhabe, Roy Zimmerman and Bill Drescher, plus a walk, gave Newark two runs. Second Baseman Joe Buzas scored the only two Bear hits to this point, one a homer in the fifth inning.

Baltimore teed off promptly on Ken Holcombe, starting Newark hurler, who was succeeded by Joe Page, Frank Hiller and Ed Marleau. The game was just about over after the second inning when the Orioles held an 8-0 lead.

The big blast was third baseman Frankie Skaff's home run into the left field stands in the second with the sacks loaded. Three walks and an error set the stage for the payoff blow. After five runs in the second frame, Page came in to halt the Orioles for two innings.

Navy Wins Title In Servicemen's Series

HONOLULU, Sept. 7 (AP)—Navy sluggers pounded out a 10-5 victory over the army today for their fourth straight triumph and the championship of the "Servicemen's World Baseball Series."

Ten thousand fans saw the game, played at the naval air station, Kaneohe bay.

The victors jumped on four army twirlers for 11 hits. The Army collected ten blows, but were kept within bounds except for a five-run splurge in the sixth inning.

Score by innings:

ARMY .... 000 005 000— 5 10 4
NAVY .... 201 141 10x—10 11 0

Beazley, Erraut (5), DeRose (6), Hairston (8) and Gautreaux; Trucks, Rowe (6) and V. Smith.

Frostburg Gridders Defeat Indians, 12-0

FROSTBURG, Sept. 27 — The Frostburg Hillbillies defeated the Cumberland Indians 12-0 in the opening game of a home-and-home football series on the Beall high athletic field this week.

Poland and D. True were outstanding for the Indians while Truly, Stewart and Jim Delaney sparked the Hillbillies. Truly and Caton made the winners' touchdowns in the last half.

The Hillbillies seek games with teams in the 14-16 age group and clubs interested should call Fred A. Entler, Frostburg 6-M after 5 p. m., or write him at 202 Centre street, Frostburg. The lineups:

Pos.	FROSTBURG	INDIANS
LE	Geis	DeVault
LT	Colagan	Minnicks
LG	Coyle	Moore
C	Coleman	Hadley
RG	Mathias	Raith
RT	Shertzer	Miller
RE	Stewart	Bridges
QB	Delaney	D. True
LH	Caton	Poland
RH	O'Rourke	Shircliffe
FB	Sonnenberg	C. True

Substitutes: Frostburg—Kerrigan, Dawson, Root, Truly. Indians—Welch, Young. Touchdowns—Caton, Truly.

Haegg May Be Unable To Come to America

STOCKHOLM, Sept. 27. (AP)—Gunder Haegg, Sweden's noted distance runner, said today he doubted if he would be able to accept an invitation to go to America for a series of races to aid in the sale of war bonds, in view of his employer's refusal to grant him permission to leave.

The question of whether Haegg and Arne Andersson are going to America is rapidly becoming a major topic here, and ranks beside the war news in the Swedish press.

Top Juvenile Pilot

NEW YORK (AP) — Eddie Arcaro, with nine victories on two-year-olds, led the riders of juveniles during the successful thirty-day Saratoga-at-Belmont meeting. George Woolf had seven two-year-old winners, including four stake triumphs with Pavot.

Higgins's Third Job

Bob Higgins, Penn State's football mentor, formerly coached at West Virginia Wesleyan and Washington university in St. Louis.

Dreux, French town of 10,000, was a peacetime manufacturing center for cloth, glass, boots, electrical fittings and agricultural implements.

Yankees Sweep Four-Game Set From White Sox

New Yorkers Invade St. Louis Today for Classic Final Stand

By JERRY LISKA

CHICAGO, Sept. 27. (AP)—With only a crack of the American League title door still open to them, the New York Yankees swept a four-game set from the Chicago White Sox with a 7-2 triumph today to keep within three games of first place with four left to play.

The third-spot Yankees invade St. Louis tomorrow for a classic final stand that will make or break the Browns' chances against the roaring Detroit Tigers and settle their own feeble hopes.

The revitalized New Yorkers took their seventh victory in eight starts with still another display of their old-time power, blasting thirteen hits, including a homer and a triple by Johnny Lindell and a three bagger and a double by Herschel Martin.

Floyd Bevens went the route for the Yankees, scattering ten hits for his fourth victory against one defeat. Although the Yankees jolted Starter Bill Dietrich for a dozen blows in seven innings, the Pale Hose veteran had them checked until the seventh when New York exploded for four runs on six hits. Jake Wade took over in the eighth for the Sox.

Lindell's homer after Martin tripled gave New York a pair in the first inning, but at the end of the fifth the sox had tied it at 2-2 with one marker in the second on Skeeter Webb's triple and Dietrich's single and another in the fifth on an error and Ed Carnett's single.

New York's big seventh produced George Stirnweiss's two hundredth hit, a double to center, which made him the first player in either league to reach that total this season, and also Lindell's sixteenth triple of the season, tying Stirnweiss for the league lead in that department.

All of New York's six clouts off Dietrich in the inning bounded into centerfield.

The Yanks picked up an unneeded marker in the ninth on Martin's double and two infield outs. The box:

New York	Ab	H	O	A	Chicago	Ab	H	O	A
St'w'ss, 2b	5	2	1	2	Moses, rf	5	1	1	0
M'heny, rf	4	0	2	0	Sch'lk, 2b	4	0	5	5
Martin, lf	5	3	3	0	Ho'gin, 3b	4	2	1	2
Lindell, cf	5	3	3	0	T'osky, 1b	4	2	10	0
Etten, 1b	4	1	9	0	C'nett, cf	4	1	4	0
Grimes, 3b	4	2	2	2	C'rf'ht, lf	3	0	2	0
Ga'bark, c	4	1	5	2	Jordan, c	4	1	3	0
M'vich, ss	3	0	2	4	Webb, ss	4	1	1	3
Bevens, p	4	1	0	1	D'trich, p	2	1	0	1
					Cl'rke-x	1	0	0	0
Totals	38	13	27	11	Wade, p	0	0	0	1
					Di'ot-xx	1	1	0	0
					Totals	36	10	27	12

x-Batted for Dietrich in eighth.
xx-Batted for Wade in ninth.

NEW YORK .... 200 000 401—7
CHICAGO .... 010 010 000—2

Runs—Stirnweiss, Martin 3, Lindell 2, Etten, Hodgin, Webb. Errors — Martin, Milosevich, Webb. Runs batted in—Martin, Lindell 3, Etten 2, Garbark, Carnett, Dietrich. Two base hits—Stirnweiss 2, Martin, Dickshot. Three base hits—Martin, Lindell, Webb. Home run—Lindell. Stolen base—Lindell. Sacrifice—Metheny. Double plays — Bevens, Stirnweiss and Etten; Schalk and Trosky 2. Left on bases—New York 8, Chicago 8. Bases on balls—Bevens 1; Dietrich 3. Strikeouts—Bevens 5, Dietrich 1, Wade 2. Hits—Dietrich 12 in 7; Wade 1 in 2. Losing pitcher—Dietrich. Umpires—McGowan, Grieve and Rommel. Time—1:47. Attendance (actual)—2,113.

Cubs Best Phils In 11-Inning Game

PHILADELPHIA, Sept. 27 (AP)—Coming from behind in the eighth inning today, the Chicago Cubs walloped Bill Lee for three runs to tie up the Philadelphia Phillies 3-3 and then added two more in an extended eleven-inning game to beat the Phils 5-3 at Shibe park.

The heavy barrage which paved the way for the Cubs' victory came in the eighth as Roy Hughes singled, and then advanced to second when Buster Adams muffled Chuck Brewster's fly. Bill Schuster walked, filling the bases. Phil Cavarretta popped to Moon Mullen and Bill Nicholson forced Schuster with Hughes scoring. Brewster scored on a wild pitch, and Nicholson went to second. Dom Dallessandro singled scoring Nicholson.

The winning runs came as Nicholson singled to center and then scored on Dallessandro's triple to right. Andy Pafko flied to Buster Adams and Dallessandro scored after the catch. The box:

Chicago	Ab	H	O	A	Phila.	Ab	H	O	A
Br'ster, ss	5	0	4	1	M'llen, 2b	5	0	4	4
Sch'ter, 2b	4	0	4	1	Adams, cf	5	3	5	0
C'retta, 1b	4	0	6	2	L'pien, 1b	5	1	12	0
Nic'son, rf	4	1	2	0	N'they, rf	5	0	1	0
D'ndro, lf	5	3	2	0	W'sdell, lf	5	2	2	0
Pafko, cf	4	0	5	0	Pe'cock, c	4	0	6	2
Elko, 3b	5	1	1	0	St'art, 3b	5	1	0	3
G'lespie, c	4	1	4	0	Ha'ner, ss	4	1	3	6
St'nson, c	1	0	4	0	Lee, p	4	2	0	0
Er'kson, p	2	1	0	3	Totals	42	10	33	15
Hu'hes-x	1	1	0	0					
Lynn, p	2	0	1	0					
M'llo-xx	0	0	0	0					
Totals	41	8	33	7					

x-Batted for Erickson in eighth.
xx-Ran for Gillespie in ninth.

CHICAGO .... 000 000 030 02—5
PHILADELPHIA .... 000 020 100 00—3

Runs—Brewster, Nicholson 2, Dallesandro, Hughes, Hammer, Lee 2. Errors—Gillespie, Brewster, Pafko, Adams. Runs batted in—Lee, Lupien, Nicholson, Dallessandro 2, Pafko. Three base hits—Erickson, Dallessandro. Double play—Cavarretta and Brewster. Left on bases—Chicago 7, Philadelphia 7. Base on balls—Lee 3, Erickson 1. Strikeouts—Erickson 4, Lee 6. Hits—Erickson 8 in 7; Lynn 2 in 4. Hit by pitcher—by Lee (Nicholson). Wild pitches—Erickson, Lee. Winning pitcher—Lynn. Umpires—Stewart, Jorda and Dunn. Time—2:07. Attendance—1,033.

Kitzmiller Soldier Stars in Ball League

AN EIGHTH AIR FORCE SERVICE COMMAND STATION, England, Sept. 27—Pvt. William C. Crosco, Kitzmiller, Md., has taken time during his spare hours from duty as a cook in the Consolidated mess at this strategic air depot to play the outfield for the Red Devils, the depot's baseball team and co-champions of the Eighth Service Command Baseball League.

The son of Mrs. Stella Crosco, Kitzmiller, and married to the former Miss Wanda Harvey, he is the father of a two-year-old girl, Judy Ann. He entered the service in December, 1942, after graduating from Kitzmiller high school.

Cardinals Have Outfield Edge Over Potential Series Rivals

By JACK HAND

NEW YORK, Sept. 27 (AP) — There's not a Terry Moore in the bunch, but all-around hitting power and speed, combined with capable reserve strength, give the St. Louis Cardinals an outfield edge over their potential World Series foes.

Despite the slugging power of Detroit's Dick Wakefield, Billy Southworth's trio of Stan Musial, Johnny Hopp and Danny Litwhiler own a .315 composite batting average, ten points above the Tigers and thirty higher than the Browns.

If the two St. Louis teams clash, the Redbirds' striking superiority in the garden might be the telling factor as the Brownies, in Mike Kreevich, Milt Byrnes and Chet Laabs, have no one to match the Cards' set.

Wakefield Has .348 Mark

Wakefield has a .348 mark for seventy-three games, four points higher than Musial, but his total of twelve homers is one more than the National League 1943 batting champ has gathered. Although Wakefield plays left and Musial does his work in right, comparisons are inevitable if the two teams collide. They are the standouts among the seventeen flychasers under consideration.

Musial has batted in ninety-one runs to fifty-one for Wakefield and has seventy-five extra base hits in his 191-blow total while the Tiger star has thirteen doubles and six triples in addition to his dozen round trippers in ninety-one safeties. Defensively, Musial has the better of it for he has improved considerably since the 1942 series when he spent a good share of the time sprawling on the ground and catching fly balls in a sitting position. He has a good strong arm and more big league "savvy" than the Tigers' $52,000 dandy.

Wakefield is flanked by the 38-year-old veteran Doc Cramer in center who is riding an amazing late season spurt that has lifted his average to .289. Mike Kreevich, of the Browns, is a consistent fielder, currently hitting .300 with forty-two runs batted in. Since Luke Sewell put Kreevich in center to stay, the St. Louis club has shown marked improvement in one of its weaker departments.

Hopp Is Speed Demon

Johnny Hopp does the center fielding for the Cards, hitting .333, driving in sixty-five runs and contributing fifty-four extra base hits. Hopp is a speed demon and a handy man who used to play first base.

Wakefield's margin over the other left fielders is wide. Danny Litwhiler, of the Cards, owns a .262 hitting mark but is right up there in RBI's with seventy-four, and thirteen homers. Southworth sometimes uses Augie Bergamo, a promising rookie with a .277 average, against righthanders. Chet Laabs is the current Brownie left fielder, despite a disappointing .223 mark. In 1943 he hit seventeen homers but this year was a weekend player on leave from a war plant until mid-season.

In right field Musial sticks out over either Byrnes, of the Browns, who is hitting .300, or Jimmy Outlaw, of Detroit, a much underrated ball player despite his .274 figure.

Southworth has Debs Garms (.206), the National League batting champ in 1940 in reserve along with colorful Pepper Martin (.244) and Bergamo. If fate gives Martin another series chance to shine like he did in 1931, John Leonard will be ready to go in sliding head first.

Interesting Tiger Star

The Tigers have an interesting spare in Chuck Hostetler, a 38-year-oldster, who never saw the big leagues before this spring but hit over .300 to be the early sensation and still has a .294 mark. Don Ross (.210) is the fifth man.

Sewell has had outfield trouble most of the year and only recently settled on his present combination. World Series play probably would bring a chance for Al Zarilla (.297) who clicked at a .500 price in August when he personally flattened the Yankees. Gene Moore (.236), another lefthanded hitter, like all the Browns flychasers except Kreevich and Laabs, has appeared in 107 games and was the regular right fielder most of the year. Mike Chartak (.239) who spells George McQuinn on occasion at first and is another latecomer from the defense plant ranks, is the third replacement.

Reds Trim Giants Behind Walters

NEW YORK, Sept. 27 (AP)—Bucky Walters became the first National League pitcher to win twenty-three games today with Steve Mesner's grand slam homer in the first inning paving the way for the Cincinnati ace's 8-1 romp over New York. It was Mesner's first round tripper of the season.

Loser Bill Voiselle walked four men to force in a run before Mesner's clout. The Reds' third sacker drove in two more runs for a total of six with a double in the eighth and a combination of Eddie Miller's double and Johnny Rucker's wild throw made it three in the inning.

Steve Filipowicz, running for Pinch Hitter Ernie Lombardi, scored the lone Giant tally in the eighth on Nap Reyes's two bagger. The box:

Cin'nati	Ab	H	O	A	New York	Ab	H	O	A
W'ams, 2b	5	1	3	6	Ru'ker, cf	4	1	2	0
Clay, cf	4	2	1	0	H'm'n, 2b	4	[illegible]	4	3
Walker, rf	5	1	2	0	Sloan, rf	4	2	2	0
McC'k, 1b	3	0	12	1	Reyes, 1b	4	2	11	0
Mueller, c	3	3	1	2	Kerr, ss	3	1	2	5
Tipton, lf	4	1	2	0	Mead, lf	3	0	2	0
Mesner, 3b	4	2	1	2	Luby, 3b	4	1	2	3
Miller, ss	4	1	4	6	Berres, c	4	1	2	2
Walters, p	4	1	1	0	V'selle, p	0	0	0	0
					T'way-z	1	0	0	0
Totals	36	11	27	17	Nic'ls-zz	0	0	0	0
					Rosso, p	0	0	0	2
					L'di-zzz	1	1	0	0
					Fil'cz-zzzz	0	0	0	0
					B'elson, p	0	0	0	0
					Ott-zzzzz	1	0	0	0
					Totals	33	9	27	15

z-Batted for Voiselle in fifth.
zz-Ran for Treadway in fifth.
zzz-Batted for Rosso in eighth.
zzzz-Ran for Lombardi in eighth.
zzzzz-Batted for Barthelson in ninth.

CINCINNATI .... 500 000 030—8
NEW YORK .... 000 000 010—1

Runs—Clay, McCormick, Mueller 2, Tipton 2, Mesner, Miller, Filipowicz. Errors—Kerr, Rucker. Runs batted in—Tipton, Mesner 6, Reyes. Two base hits—Mueller, Mesner, Miller, Reyes. Home runs—Mesner. Stolen bases—Clay 2. Double plays—Williams, Miller and McCormick; Luby, Hausmann and Reyes; Miller, Williams and McCormick. Left on bases—Cincinnati 7, New York 8. Bases on balls—Walters 3, Voiselle 5, Rosso 1. Struck out—Voiselle 1, Rosso 1. Hits—Voiselle 3 in 5; Rosso 7 in 3; Barthelson 1 in 1. Losing pitcher—Voiselle. Umpires—Ballanfant, Boggess and Pinelli. Time — 1:40. Attendance — 2,462 paid.

Baltimore Committee To Map Stadium Plans

BALTIMORE, Sept. 27 (AP)—The appointment of Charles P. McCormick, head of a spice manufacturing concern, as chairman of a forty-nine-member committee to develop a program for a new municipal stadium was announced today by Mayor Theodore R. McKeldin.

Tentative plans call for the construction of the new sports plant on the site of the present stadium, the Pimlico race track or Cylburn, a tract of land acquired by the city for eventual inclusion in the park system. Location of the new stadium at Pimlico would depend upon a plan involving a relocation of racing centers in Maryland.

Among the functions of the new plant would be to provide home grounds for the Baltimore Orioles, of the International Baseball League, and for a professional football team.

Lt. Bill Rohman Plays Water Polo in France

Athletics have moved into the French war scene, according to an Associated Press dispatch, and in a water polo contest between American and British soldiers, First Lt. William "Bill" Rohman, of Cumberland, helped the Yanks ring up a 6-1 victory.

Buy Yours Now!
METRO ALL WOOL TOPCOATS
$17.50 $19.50
Best values in town. Warm, smartly styled in all the new fabrics, colors and patterns. All sizes.
Metro Clothes
Cor. Balto. & Mech. Sts.
Open Evenings 'til 7 p. m. Saturday 'til 10 p. m.

AT THE TRACKS

LAUREL RESULTS

FIRST—Kimberly, 16.30, 7.70, 4.60; Picorador, 5.80, 4.20; High Boss, 3.10.

SECOND—Singing Pebble, 14.20, 7.40, 4.90; Peace Dust, 5.10, 3.30; I'll Be Back, 3.60.

DAILY DOUBLE—142.70 for 2.00.

THIRD—Dudie, 5.50, 3.60, 2.60; Jons, 10.40, 5.90; Single, 9.00.

FOURTH—Westwood Belle, 4.30, 2.90, 2.40; Gorget, 5.80, 3.60; Army Belle, 3.10.

FIFTH — Challamore, 7.10, 4.50, 2.90; Adroit, 7.10, 4.30; Sophocles, 7.30.

SIXTH—War Jeep, 4.60, 2.60, 2.70; The Doge, 3.40, 3.30; Eddieow, 17.60.

SEVENTH—Milcave, 53.80, 16.80, 8.40; What Not, 4.40, 3.30; Cal's Pet, 4.40.

EIGHTH—Court Blenheim, 10.10, 3.80, 2.80; Russia, 2.80, 2.50; Long Straw, 3.90.

LAUREL SCRATCHES

FIRST RACE—Chronoflite, Bridle Bar, Petee Dee, Eva's Memory.

SECOND—Ara's Girl, Still There, Lost Stream, Lanlast.

THIRD—Gunflash.

FOURTH — Hippomenes, Safety Match, Super Marines, Valdina Brave.

SEVENTH—Valdivia, June Quest, Still Pond, She Dast, Betty's Bobby.

EIGHTH—Jaconda, Satin Cap, Scarcanter.

Track fast.

LAUREL ENTRIES

FIRST RACE—Purse $1,500; claiming; for 3-year-olds and up; six furlongs.

Becomiy	x107	Step by Step	x110
Bulrushes	x110	Valdina Charm	107
Barbara's Girl	107	Wayuma	x110
Punch Drunk	112	Lit Up	115
Huracon	115	Mad Bunny	112
Clay Hill	115	Half Inch	112
Peace Maker	115	Moalee	x110
Pentagon Lady	107	Breakable Miss	107

SECOND—Purse $1,500; claiming; for 3-year-olds and up; mile and a sixteenth.

Brother Dear	113	Omada	x112
Sally of Erin	117	Freeboy	x113
Broiler	x113	Noslen	118
Waugh Pop	118	Willow Run	118
Swell Time	118	Canters Best	113
Time Play	113	Canto Gallo	113
Exploration	x113	Sun Target	118
Play Spa	x113	Bola Ella	x110

THIRD—Purse $2,000; claiming; for 2-year-olds; six furlongs.

Briaresque	112	Unquitable	112
Gold Beach	115	Sun Off	112
Gay Larkmead	x110	Stormy Bill	115
Bridle Bar	112	To Let	112
Petee Dee	120	La Cacica	112
Eva's Memory	117	Helm	115
Teddy Lass	x110		

FOURTH—Purse $2,500; claiming; for 3-year-olds and up; six furlongs.

Mae Case	112	Hippomenes	116
Wise Timmie	x116	Ascertain	115
Carmus	115	Dog Day	112
Kopla	x116		

FIFTH—Purse $2,000; allowances; for 2-year-olds; six furlongs.

Patty Knot	x110	Split the Wind	114
Run Bud Run	118	Pharamont	x106
Abiel	118	Gallorette	115
Land Cruiser	118	Sun Bart	114
Pilgrim Maid	115	Ted Wes	114

SIXTH — Purse $2,500; the Barrelville; for 3-year-olds; six furlongs.

Quarter Moon	x112	Lanlast	112
My All	120	Docdonough	x115
First Admiral	120	Milkwhite	114
Gold River	114	Post-War Style	x109
Miss Buckle	114	Safety Match	114
Mouse Hole	x112	Ally Bal	x112
Blue Proof	117	Royal Prince	114
Bow Wave	x109	Art Brown	120

SEVENTH—Purse $3,000; Class D; for 3-year-olds and up; mile and a sixteenth.

Harford	112	High Command	115
Olympus	112	Legend Bearer	112
Tatu	110	One Two Three	x99
Little Wizard	112		

EIGHTH—Purse $2,500; Class E; for 3-year-olds and up; mile and an eighth.

aTop Reward	x109	Betty's Bobby	118
aStill Pond	116	Post Haste	118
Cushlamacree	113	Valdivia	116
Connachta	114	Bright Argosy	116
Jaconda	x103	Gondalina	111

aKozachyn and M. & M. Stable entry.

xFive pounds apprentice allowance claimed. First race, 1:45 P. M. Track fast.

Out of the High Rent District
SHOES For Men
• Stacy Adams
• Nettletons
• Taylor Made
• Lloyd & Thomas
• Bates Dependables
5.50 pr. to 9.50 pr.
Reg. Selling from $6.50 up to $13.50
WEBB'S
On Centre St., Opposite City Hall

Service Elevens Dominate Pigskin Picture in East

Army and Navy Are Strong Contenders for National Honors

By HAROLD CLAASSEN

NEW YORK, Sept. 27 (AP)—It's the Army and Navy forever—or at least until Dec. 2 when they meet—in the eastern football picture this year.

The two service schools, with swollen student bodies instead of the shrunken manpower situation that prevails at the other colleges, not only dominate their own area but also are strong contenders for the No. 1 and 2 spots nationally.

Navy already was the foremost candidate to replace Notre Dame, last year's mythical champion, at the head of the list when the academy rules were changed to conform with the NCAA's wartime four year eligibility clause. That gave the Middies six stars of previous years and brought their line on a par with their talent-laden backfield.

Army, also well equipped with backs, started its practice season without a veteran line but with enough candidates for the forward wall to have pleased any coach.

In the Ivy League, Cornell and Yale appear to be the best. Each eleven boasts a spectacular end, the Elis claiming their Paul Walker to be even greater than Larry Kelley. The Big Red has Paul Robeson, Jr., son of the famed negro actor-singer and one-time Rutgers football great.

Pennsylvania, with its all-freshman backfield, and Dartmouth bring up the second tier in the circuit. Columbia, where line prospects are fair but backfield candidates average less than 150 pounds each, should show improvement over last season's dismal campaign.

New York university, Syracuse, Connecticut and Norwich return to the sport after absences brought on by war conditions but none is expected to punch its way among the eastern leaders.

Harvard and Boston college, which did well with informal teams last year, continued that way this year and saw the idea copied by Princeton.

The Coast Guard academy, least known of the nation's service schools, ranks tops among the smaller colleges in the area and its eleven looms as a fit test for Yale, Army, Holy Cross, Brown and Dartmouth on its ambitious schedule.

The Spartans used wood smoke as a form of gas warfare in 400 B. C.

CLEVELAND ROOKIE DEFEATS SENATORS

CLEVELAND, Sept. 27—(AP)—The Cleveland Indians defeated the Washington Nationals, 6 to 4, today in the final game of the season between the clubs.

Southpaw Earl Henry, called up recently from the Indians' Wilkes-Barre, Pa., farm, allowed eleven scattered hits in winning his first start in a Cleveland uniform. His mates rapped Olivrio Ortiz, one of Ossie Bluege's Cuban delegation, and Wallace Holborrow for seven blows bunched in three innings.

Lou Boudreau collected three hits, including two doubles, in four times at bat, maintaining a blistering pace in his race for the league batting crown. The box:

Wash'ton	Ab	H	O	A	Cl'land	Ab	H	O	A
Case, lf	5	2	3	0	Hoag, cf	2	0	3	0
Myatt, 2b	3	0	2	3	Rocco, 1b	2	0	5	1
Va'ghn, 2b	1	1	1	1	O'Dea, 1b	2	0	5	1
Torres, 3b	4	1	2	4	C'bine, rf	4	1	0	0
Spence, cf	4	0	1	0	Heath, lf	3	2	2	0
Powell, rf	4	1	2	0	B'reau, ss	4	3	2	6
Kuhel, 1b	4	2	9	0	K'tner, 3b	4	1	2	3
Guerra, c	4	3	1	0	Rosar, c	3	0	2	0
Sul'van, ss	4	1	2	3	Mack, 2b	3	0	4	2
O. Ortiz, p	3	[illegible]	0	0	Henry, p	2	0	2	1
H'b'row, p	0	[illegible]	1	0	Totals	29	7	27	14
Perrell-x	0	0	0	0					
Totals	36	11	24	11					

x-Batted for Holborrow in ninth.

WASHINGTON .... 120 001 000—4
CLEVELAND .... 200 202 00x—6

Runs — Case, Powell, Kuhel, Guerra, Hoag, Cullenbine, Heath 3, Boudreau. Errors—Rosar, Powell. Runs batted in—Torres, Heath, Boudreau 3, Guerra 2, Keltner 2. Two base hits—Heath, Guerra, Boudreau 2. Three base hit—Case. Stolen base—Hoag. Double plays—Sullivan, Myatt and Kuhel; Sullivan and Kuhel; Boudreau, Mack and O'Dea; Mack and O'Dea. Left on bases—Washington 6, Cleveland 4. Bases on balls—Ortiz 3, Holborrow 2, Henry 1. Strikeouts—Holborrow 1, Henry 1. Hits—Ortiz 7 in 5; Holborrow 0 in 3. Wild pitch—Henry. Losing pitcher—Ortiz. Umpires—Berry and Weafer. Time—1:43. Attendance—1,000 (estimated).

International League Final Series Playoff

Baltimore 14, Newark 3 (Baltimore leads Newark one game to none in best four of seven series)

Frosh In Majority

Freshmen outnumber marine trainees on the Penn State football squad. There are only five navy trainees.

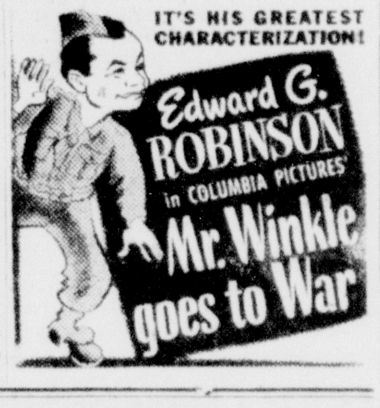

Brooklyn Rookie Shades Cardinals By 3 to 2 Margin

BROOKLYN, Sept. 27. (AP)—Rookie Clyde King, up from Richmond of the Piedmont League via North Carolina university, earned his first major league victory today, as Brooklyn took a 3-2 decision over St. Louis.

Morrie Aderholt, outfield prospect from Montreal, won the game for King with a seventh-inning double scoring Tom Brown. Infield hits by King and Frenchy Bordagaray, and an error by Emil Verban helped the Brooks score two in the third on Loser Bud Byerly.

Byerly broke King's shutout in the sixth when he was safe on Bordagaray's fumble and moved around on Johnny Hopp's single and two infield outs. Whitey Kurowski's seventeenth homer tied the score in the top of the seventh. The box:

St. Louis	Ab	H	O	A	Brooklyn	Ab	H	O	A
Hopp, cf	3	2	0	1	B'ray, 3b	4	2	0	2
Sa'ders, 1b	4	1	14	0	Ad'holt, lf	3	1	2	0
Musial, rf	4	0	2	1	Galan, cf	4	1	4	0
W.C'per, c	4	0	1	0	W'ker, rf	3	0	0	0
K'wski, 3b	4	3	0	1	Sch'tz, 1b	4	0	7	2
L'w'iler, lf	3	1	3	0	Bragan, c	4	1	5	0
Fallon, ss	2	0	3	6	St'nky, 2b	3	0	4	5
G'ms-xx	1	0	0	0	Brown, ss	3	0	5	3
Verban, 2b	2	0	0	2	King, p	2	1	0	1
O'Dea-x	1	0	0	0	Totals	30	6	27	13
A'nelli, 2b	0	0	1	0					
Byerly, p	3	0	0	3					
Totals	31	7	24	14					

x-Batted for Verban in seventh.
xx-Batted for Fallon in ninth.

ST. LOUIS .... 000 001 100—2
BROOKLYN .... 002 000 10x—3

Runs — Kurowski, Byerly, Bordagaray, Brown, King. Errors—Verban, Fallon, Bordagaray, Kurowski 2. Runs batted in—Galan, Schultz, Musial, Kurowski, Aderholt. Two base hit—Aderholt. Home run—Kurowski. Sacrifices—Fallon, King. Double plays—Bordagaray to Stanky to Schultz; Brown to Stanky to Schultz; Musial to Sanders; Schultz to Brown to Schultz; Fallon to Sanders. Left on bases—St. Louis 5, Brooklyn 6. Bases on balls—Byerly 2, King 1. Strikeouts—Byerly 1, King 4. Hit by pitcher—by King (Litwhiler). Umpires—Sears and Goetz. Time—1:48. Attendance—4,848.

WARDS a good store for men who want good clothes

Fur Felt
THAT'S WHY BRENT HATS LOOK FAR MORE COSTLY THAN 4.98
Only good hats are made of fur felt—and these Brent De Luxe Hats are GOOD! Smartly designed, tailored—yet light on the head, comfortable!
DISTINCTIVE BRENT ROYALS AT .. 6.35
Pride in your appearance—that's the feeling you have in these superbly styled, masterfully constructed Brent Royals. In genuine hare's felt.

Montgomery Ward

WARDS
a good store for men who want good clothes

DRESSED FOR THE WEATHER AND DRESSED SMARTLY!
HE'S WEARING A WARD Topcoat 22.75
Style is the #1 feature of these handsome topcoats—but that's not all! They're expertly tailored, too—to fit smoothly, comfortably, permanently! And they're cut from 100% wool tweed—fabrics that are not only smart, but long wearing as well, in rich Fall colors.
Montgomery Ward

Discussions and Guest Offerings Highlight Radio

Peace and Job Problems Will Be Analyzed by Speakers

By C. E. BUTTERFIELD

NEW YORK, Sept. 27 (AP)—Guests, talks and the usual run of Thursday programs will be the network offerings for the day. The announced schedule included no political broadcasts, although some of these are being added under last-minute insertions too late to be listed ahead of time.

The Thursday talks schedule will consist of a quartet of programs like this: Blue 7:45 Chester Bowles, of OPA; MBS 8:15 Paul V. McNutt, head of the War Manpower Commission, presenting an emblem to Syracuse, N. Y., and its workers; America's Town meeting on the Blue at 8:30 from St. Louis, Should Returning Soldiers Have Job Preference over Senior Workers?" panel of four speakers; CBS 11:15 Sen. Joseph H. Ball, of Minnesota, on "America and the Peace" before the Federal Union, Inc., convention at Chicago.

Servicemenu Guests

Major Bowes, for the second of CBS broadcasts of his ninth year on the network, will have servicemen from Wright field, Dayton, O., as his 9 o'clock guests. . . NBC at 8:30 will have the third of the Third naval district prize plays. It is "A Wall Is a Bulkhead." . . . Keenan Wynn, acting son of the comedian Ed, will be one of the two guests in the NBC show of Bing Crosby at 9, with George Murphy continuing as sub M.C. The other is Baritone Igor Gorin. . . Gene Kelly of the movies will play "The Man Who Couldn't Lose" for the CBS suspense thriller at 8. . . Let Yourself Go, with Joe E. Brown on the Blue at 10:30, has billed Betty Hutton, the blonde, as guest of this quiz effort.

Some Early Offerings

NBC—12 noon Words and Music; 2:45 p. m. Hymns of All Churches.

CBS—10 a. m. Valiant Lady; 2:45 p. m. Perry Mason, detective; 4 Marines in the Making.

BLUE—10:30 a. m. Kay Armen sings; 12:30 p. m. Farm and Homemakers; 3 p. m. Songs by Morton Downey; 4:15 Don Norman show.

MBS—11:30 a. m. Wally Townsend at the piano; 2:15 p. m. Jane Cowl; 5 Nashville varieties.

The Radio Clock

THURSDAY, SEPTEMBER 28

Eastern War Time P.M.—Subtract One Hour for CWT., 2 Hrs. for MWT.

Changes in programs as listed due to corrections by networks made too late to incorporate.

Note: Listings subject to change for late-scheduled political broadcasts.

5:30—Just Plain Bill, Dramatic—nbc
Terry Allen & Three Sisters—cbs
The Jack Armstrong Serial—blu-east
Summer Swing Orchest.—other blu
Tom Mix, Cowboy Serial—mbs-basic
5:45—Front Page Farrell Serial—nbc
To Be Announced (15 mins.)—cbs
Capt. Midnight, a Serial—blu-east
Dick Tracy with a repeat—other blu
Serial Series, Superman—mbs-basic
6:00—News Report for 15 mins.—nbc
Fifteen Minutes of News—cbs-basic
Dancing Music Orchestra—other cbs
Melody Time for 15 mins.—blu-basic
Repeat of the Terry Serial—other blu
Prayer; Comment on the War—mbs
6:15—America's Serenade; Sports—nbc
Calling Pan-America, a Concert—cbs
Captain Tim Healy's Story—blu-basic
Hop Harrigan in repeat—other blu
Chick Carter, a Boy Detective—mbs
6:30—Jack Armstrong's repeat—blu
Volney Hurd News Time—mbs-east
Tom Mix Serial Repeat—other mbs
6:45—Lowell Thomas & Newscast—nbc
World News and Commentary—cbs
Henry J. Taylor Comment—blu-basic
Capt. Midnight in repeat—blu-west
Repeat Superman Serial—mbs-west
7:00—Mercer's Music Shop—nbc-basic
"I Love a Mystery," Dramatic—cbs
Fred Waring's Musical Variety—blu
Fulton Lewis, Jr., Comments—mbs
7:15—World War via Broadcast—nbc
John Nesbitt's Passing Parade—cbs
Volney Hurd with repeat—mbs-west
7:30—Charlie Chan, Drama—nbc-basic
Irresistibles, Girls Vocal—other nbc
Mr. Keen, 30 min. Drama—cbs-basic
Dancing Music Orchestra—cbs-Dixie
It's Murder, Safety Drama Skit—blu
Arthur Hale and Comment—mbs-east
7:45—Kaltenborn Comment—nbc-west
Chester Bowles Talk on OPA—blu
Dance Orchestra (15 minutes)—mbs
8:00—The Frank Morgan Show—nbc
Suspense, Mystery Drama Show—cbs
Broadcast of News (15 minutes)—blu
Frank Singiser Newscast—mbs-east
Arthur Hale with repeat—other mbs
8:15—Lum and Abner Serial Skit—blu
Sunny Skylar Song Serenade—mbs
8:30—Third Naval District, Play—nbc
The Death Valley Sheriff—cbs-basic
The Jamboree from Dixie—cbs-Dixie
America Town Meeting Forum—blu
Sammy Kaye's Music Varieties—mbs
8:55—Five Minutes News Period—cbs
9:00—The Music Hall of Variety—nbc
Major Bowes Amateurs' Show—cbs
Gabriel Heatter and Comment—mbs
9:15—Screen Test, Professionals—mbs
9:30—Joan Davis & Variety—nbc-basic
Charlie Chan with repeat—other nbc
Corliss Archer, Dramatic Series—cbs
Spotlight Bands, Guest Orches.—blu
Starlight Serenade by Antonini—mbs
9:55—Five Minutes Story Teller—blu
10:00—Harry Savoy and Comedy—nbc
First Line, Drama About Navy—cbs
Raymond Gram Swing Comment—blu
Henry Gladstone in Comment—mbs
10:15—Geo. Hicks from Overseas—blu
Dale Carnegie Tells of People—mbs
10:30—March of Time & Guests—nbc
Here's to Romance and Songs—cbs
Stop or Go with Joe E. Brown—blu
Army Air Forces Broadcasting—mbs
11:00—News for 15 minutes—nbc-basic
The Music Shop's repeat—other nbc
News, Variety, Dance 2 h.—cbs & blu
Newsreel, Dance Orches. (3 h.)—mbs
11:30—Variety and News to 2 a.m.—nbc

WTBO Highlights

Thursday, September 28

7:00	Musical Chatterbox.
7:30	News.
8:00	World news round-up (NBC).
8:15	Do You Remember? (NBC).
8:45	News.
9:00	Mirth and Madness (NBC).
9:30	Morning Meditations (NBC).
9:45	Peg Coulehan.
10:25	News.
10:30	Finders Keepers (NBC).
11:00	Road of Life (NBC).
11:15	Community hostess.
11:30	News.
12:00	Words and Music (NBC).
12:30	News.
12:45	Sky High (NBC).
1:00	Sketches in Melody (NBC).
1:30	Carolyn Gilbert (NBC).
1:45	Morgan Beatty (NBC).
2:00	The Guiding Light (NBC).
2:15	Today's Children (NBC).
2:30	Woman in White (NBC).
2:45	Doctors Courageous.
3:15	Ma Perkins (NBC).
3:30	News.
3:45	Right to Happiness (NBC).
4:00	Backstage Wife (NBC).
4:15	Stella Dallas (NBC).
4:30	Lorenzo Jones (NBC).
4:45	Young Widder Brown (NBC).
5:30	News.
5:45	War commentary.
6:00	Parade of Sports.
6:30	News.
6:45	Glen Gray's orchestra.
7:00	The Music Shop (NBC).
7:15	Shadow of Fu Manchu.
7:30	"This Woman's Army"
8:00	Frank Singiser (M).
8:30	Third Naval district one-act play contest (NBC).
9:00	Kraft Music Hall (NBC).
9:30	Joan Davis and Jack Haley (NBC).
10:00	Presenting Harry Savoy (NBC).
10:30	News.
11:00	News (NBC).
11:15	Harkness of Washington (NBC).
11:30	Canadian Music in Wartime (NBC).
12:00	News (NBC).

Lawton Is Promoted

UNITED STATES ARMY HEADQUARTERS, Pacific Ocean Areas, Sept. 20 (Delayed) (AP) — Lt. Gen. Robert C. Richardson, Jr., commanding general of the United States Army in Pacific ocean areas, today announced promotion of his deputy chief of staff, Col. William S. Lawton, to the rank of brigadier general.

Gen. Lawton has served in the Hawaiian islands during the past four years. Previously he served in the Philippines and the Panama Canal Zone. The general was graduated from the United States Military Academy in 1922. His son, Williams S., Jr., is now a cadet at West Point. The family resides at San Rafael, Calif.

One-Yard Pattern

Only one yard of material needed for this adorable tot's jumper, pattern 9143. Make outfit as shown; another jumper in contrast.

Pattern 9143 comes in children's sizes 1, 2, 3, 4, 6, 8, 10. Size 6, jumper and collar, one yard thirty-five inch; jacket, three-fourths yard.

This pattern, together with a needlework pattern for personal or household decoration, twenty cents.

Send twenty cents in coins for these patterns to The Cumberland News, 39 Pattern Department, 232 West Eighteenth street, New York 11, N. Y. Write plainly size, name, address, style number.

Fifteen cents more brings you the Marian Martin fall and winter pattern book full of smart, easy-to-make styles. A free bed-jacket pattern is printed right in the book.

Today's Needlecraft

G. I. Joe's in a good humor and he'll put you in one, too, as you sew and outfit him. He's a doll everyone will want!

The nation's number one pin-up boy, G. I. Joe. Pattern 944 contains a transfer pattern; directions for doll and clothes.

This pattern, together with a needlework pattern for personal or household decorations, fifteen cents.

Send fifteen cents in coins for these patterns to The Cumberland News, 39, Needlecraft Department, 82 Eighth avenue, New York 11, N. Y. Write plainly pattern number, your name and address.

Fifteen cents more brings you our new thirty-two-page needlecraft catalog . . . 133 illustrations of designs for embroidery, knitting, crochet, quilts, home decoration, toys.

The Cumberland News

SUBSCRIPTION RATES BY CARRIER—24 cents a week.

MAIL SUBSCRIPTION RATES—All mail subscriptions payable in advance. All remittances should be sent by money order, check or registered mail.

First, Second, Third and Fourth postal zones—One month, News only, 90c; six months, News only, $5.40; one year, News only, $10.80; one month, News and Sunday, $1.25; six months, News and Sunday, $7.50; one year, News and Sunday, $15.00.

Service Men's rate any place in the world, daily 90c month; daily and Sunday $1.25 month.

Fifth, Sixth, Seventh and Eighth postal zones—One month, News only, $1.20; six months, News only, $7.20; one year, News only, $14.40; one month, Sunday only, 45c; one month, News and Sunday, $1.60; six months, News and Sunday, $9.90; one year, News and Sunday, $18.00; six months, Sunday only, $2.70.

The Cumberland News assume no financial responsibility for typographical errors in advertisements, but will reprint that part of an advertisement in which the typographical error occurs. Advertisers will please notify the management immediately of any error which may occur

Every Wednesday Night
NELSON EDDY
WITH
Robert Armbruster's Orchestra in
THE ELECTRIC HOUR
Columbia Broadcasting System 10:30 p.m.
The Potomac Edison Co.

B. and O. Carloadings Show Increase

Carloads handled by the Baltimore and Ohio the week ended September 23, 1944, totled 74,449 made up of 47,059 loaded on line and 27,390 received from connections. The same week of last year the total was 75,432 consisting of 46,375 loaded on line and 29,057 received from connections.

During the preceding week (the week ended September 16) the total was 72,684 including 45,225 loaded on line and 27,459 received from connections. Carloads handled during the same week of 1930 were 66,019 comprising 43,494 loaded on line and 22,525 received from connections.

Corny Gag Gets The Bird

HURON, S. D. (AP)—Farmer Herbert Hein saved 120 acres of choice seed corn from pheasants.

While neighboring fields were ravaged Hein scattered ten bushels of ear corn throughout his and watched the invaders gobble it up rather than dig for the seed.

DAILY CROSSWORD

ACROSS

1. Man's name
5. Incite
9. River (Afr.)
10. A word
12. Sea mammal
13. Reptile
14. Weary
15. Decrease
16. Narrow inlet (geol.)
17. Depart
18. Conclude
19. Lively
23. Steamship (abbr.)
24. Short sleep
25. Canine
27. Music note
29. Feeling sorrow for offenses
33. Queer
35. Close to
36. Rowing implement
37. Real estate
40. Color
41. Taste
42. Web-footed bird
43. A fruit of Italy
44. Incites
45. Let it stand (Print.)
46. Indian (Yucatan)

DOWN

1. A wash
2. Go aboard a train
3. S-shaped molding
4. Conjunction
5. Projecting end of a church
6. Forbids
7. Rub out
8. Keepsakes
9. Snake
11. Furnishes
15. Fate
17. Yawn
20. Chart
21. Prepare for publication
22. Speck
26. Science of earth's history by rocks
27. Trunk
28. Standards for perfection
30. Negative vote
31. Extreme disgust
32. Woody perennials
34. Form of crane (Naut.)
38. Ardent affection
39. Allowance for waste
40. Cold northerly wind of the Adriatic
42. Area around a tooth

SPAR	BLAB
SPORE	RILED
AUDIT	UTTER
WESER	STORY
LATHE	
WAN CO	ROBE
ERECT	USHER
BABE AN	MEN
LIMIT	
RAVEN	CORKS
AMASS	ORIEL
WASTE	RILEY
HEAT	NILL

9-28

Yesterday's Answer

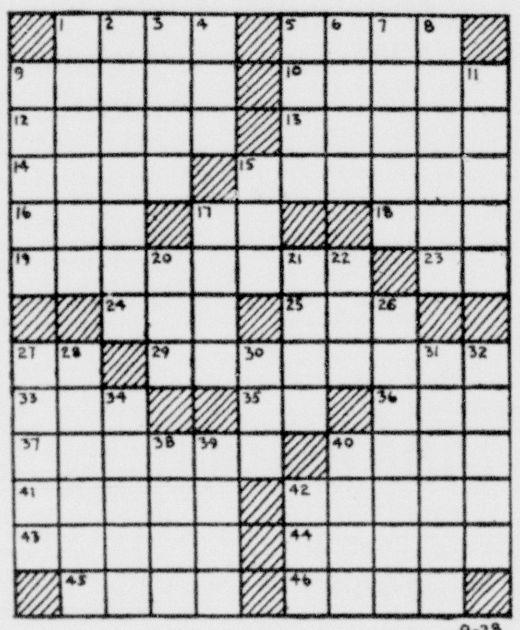

CRYPTOQUOTE—A cryptogram quotation

MADH AS CSSBP DVT VKH MADH AS TKSP AKVKQP HAS RDV—PXAZBBSQ.

Yesterday's Cryptoquote: LIFE IS A PURE FLAME, AND WE LIVE BY AN INVISIBLE SUN WITHIN US—BROWNE.

Distributed by King Features Syndicate, Inc.

GRIN AND BEAR IT By Lichty

"Hon. Spy report U. S. citizen openly defraud government with counterfeit—hear people boast: 'U. S. mint ain't the only outfit coining money today!'"

NEIGHBORLY NEIGHBORS Trademark Registered U. S. Patent Office

BLONDIE It's the Bloodhound in Him! By CHIC YOUNG

BRICK BRADFORD—Beyond the Crystal Door Registered U. S. Patent Office By WILLIAM WITT and CLARENCE GRAY

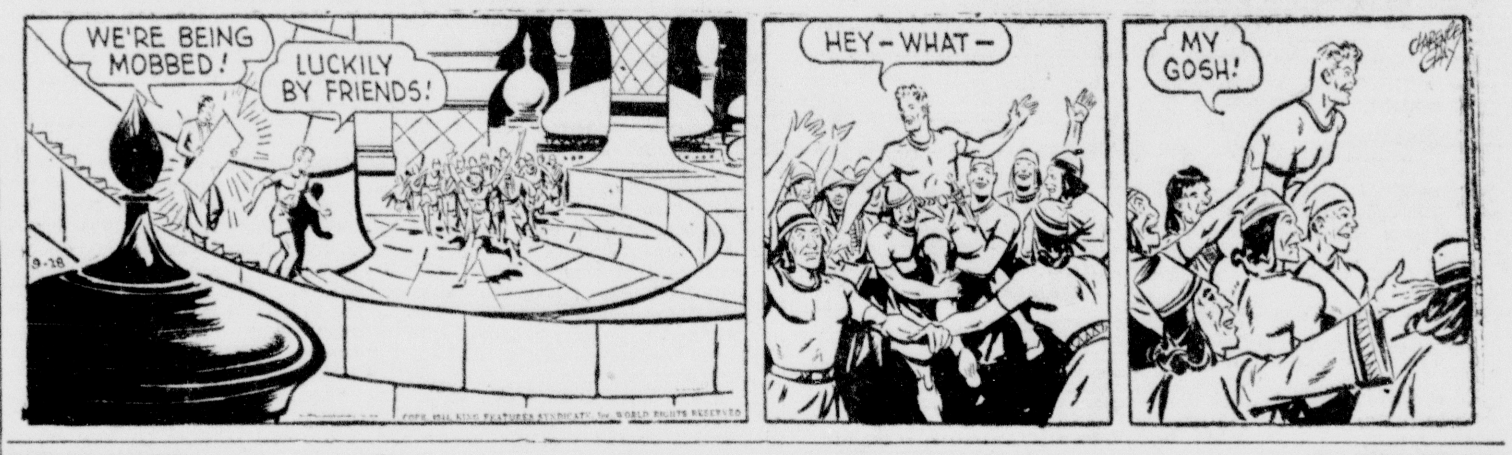

BUZ SAWYER Registered U. S. Patent Office By ROY CRANE

BARNEY GOOGLE AND SNUFFY SMITH Now Let Him Yodel! By BILLY DeBECK

LITTLE ANNIE ROONEY Living On Borrowed Time? By BRANDON WALSH

JOE PALOOKA Surprise By HAM FISHER

BIG SISTER Registered U. S. Patent Office By LES FORGRAVE

DICK TRACY—Breathing Spell

Funeral Directors

THE EASIEST WAY
To Budget Funeral Cost use the
Kight Funeral Home
Selection Plan
Phone 1454

Through professional affiliations, we serve in nearby and distant states.
PHONE 27
LOUIS STEIN INC.
FUNERAL HOME
87 FREDERICK ST. CUMBERLAND

In Memoriam

In memory of my darling son and grandson, Henry A. VanMeter, Jr., and Ellis Lynn Swartzwelder.
Oh, if I could only see your sweet smiling faces.
I would not be so sad today.
MRS. HENRY A. VANMETER
9-27-1t-TN

1—Announcements

DR. NEVA D. KLINE has moved her offices from 314 Harrison St. to 751 Maryland Ave. 9-27-2t-N

2—Automotive

1935 PONTIAC sedan. Fair condition, $220. 101 Pennsylvania Ave. Phone 1369-J. 9-28-2t-N

JOHNSON'S AUTO EXCHANGE
Top Cash Prices Paid For Your Car
ANY MAKE OR MODEL
537 N. Mechanic St. Phone 2227

PARTS—SERVICE—BODY SHOP
For All Model Cars
Spoerl's Garage
28 N. George St. Phone 307

Used Cars Bought and Sold
STORAGE & SERVICE
THE M-G-K MOTOR CO
221 Glenn St. Phone 2300

TAYLOR MOTOR CO.
WILL PAY YOU CASH
FOR YOUR USED CAR
Top OPA Ceiling Prices Paid
Sell Your Used Car Now And Help Us Keep War Workers In Transportation To And From Work.
217 N. Mechanic Phone 395

Cash For Your Car
All Models
Taylor Motor Co.
217 N. Mechanic St. Phone 395

YES!
WE'LL BUY YOUR CAR
We Need All Makes and Models
THE CASH IS HERE FOR YOU AT ONCE
GET TOP CEILING PRICE AT
ELCAR SALES
Headquarters For Trading
Open Day and Night
Opp. Post Office Phone 344

Car Owners
We will pay you FULL CEILING PRICE that is allowed on your automobile. NO ONE CAN PAY YOU MORE. So why waste time and gas. Bring your car or call us and get CASH on the spot. All details attended to by
Allen Schlosberg's Used Car Lot
838 North Mechanic St.
Phone 4166-J

DON'T FAIL
To Contact The Leader Before You Sell Your Used Car.
We Pay Top Dollar For All Makes and Models.
EILER CHEVROLET Inc.
219 N. Mechanic St. Phone 143

2—Automotive

WE BUY AND SELL USED BUT NOT ABUSED CARS
Gulick's Auto Exchange
125 S. Centre St. Phone 4510

Thompson Buick
Service On All Makes
At Pre-War Prices
PHONE 1470

4—Repairs, Service Stations

BUD & ED'S AUTO SERVICE 317 Henderson Ave. Phone 3744 4-12-tf-T

TIRES RECAPPED
And Repaired. New and Used Tires. Goodrich Silvertown Stores, 112 S. Centre. Phone 611 10-10-tf-T

DAYTON Sunoco Service. Washing, greasing. 55 Henderson Ave. 8-5-tf-N

13—Coal For Sale

J. RILEY best big vein coal. Phone 4167. 8-5-tf-N

WAKEMAN COAL, big vein and stoker. Phone 4024-F-14. 7-9-tf-N

JOE JOHN'S coal. Phone 1634. 3-3-tf-T

BIG VEIN AND STOKER ROBINETTE COAL CO. **PHONE 3205** 18 South Liberty St.

GOOD LUMPY coal. Phone 2105. 6-2-tf-N

SOMERSET COAL. Campbell. Phone 2666-J. 7-17-3mo-N

BIG VEIN AND STOKER WETZEL COAL CO. **PHONE 818**

GUARANTEED GOOD LUMPY coal. Phone 802-F-15. 8-31-31t-N

CALORIC coal for heat circulators. Phone 3220. 9-17-31t-T

RUN OF MINE coal and stoker. Phone 3220. 9-17-31t-T

DOMESTIC stoker coal. Shanholtz. 2249-R. 9-24-31t-T

WOOD-COAL delivered. Phone 1601-R. 9-24-31t-T

WASHED stoker coal and big vein coal. Greenpoint Coal Yard. Phone 3698-R. 9-26-31t-N

15—Electric Work, Fixtures

Factory Service
- Bendix
- Kelvinator
- General Electric

Cumberland Electric Co.
137 Virginia Ave., Phone 619

ELECTRICAL WORK
MOTOR repairing, wiring and fixtures. Queen City Electric Co., 158 Frederick St. Phone 117. 6-6-tf-N

16—Money To Loan

MONEY! ON ARTICLES OF VALUE
Unredeemed Merchandise Bargains
Cumberland Loan Co.
43 N. Mechanic St. Phone 607-M

DO YOU NEED MONEY?
HAROLD'S will loan you more than you can secure elsewhere on any article of value.
Quick, confidential loans made on watches, rings, diamonds, guns, luggage, cameras and radios.
It will pay you to visit HAROLD'S before you place your valuable property as security for a loan.
Large stock of unredeemed merchandise for sale at ½ original cost.
"HAROLD'S"
Jewelers & Pawnbrokers
Corner N. Mechanic & Baltimore Sts.
In Cumberland

MORTON LOAN CO.
JEWELERS
PAWN BROKERS
Quick Confidential Loans on All Articles of Value
HEADQUARTERS FOR DIAMONDS
Large Stock of Unredeemed Pledges for Sale Including
WATCHES • JEWELRY
GUNS • LUGGAGE
HIGHEST PRICES PAID FOR OLD GOLD
Open Week-days to 6 P. M.
Saturday until 9 P. M.
33 Baltimore St. Phone 3770

MONEY TO LOAN
Interest 5% per Year
McKAIG'S
101 Williams St. Phone 262

17—For Rent

ELECTRIC sewing machines by the month. Phone 394, Singer Sewing Machine Co. 7-27-tf-T

Sleeping rooms, day, week, or month. Clean rooms, new management. Walton Hotel, 202 Baltimore Ave. 9-12-20t-N

19—Furnished Apartments

MODERN TWO, three and four room apartments, also single rooms by the week or month. Boulevard Apartments, Phone 2737. 8-9-tf-T

SMALL APARTMENT. 110 Johnson St. 9-27-3t-N

20—Unfurnished Apartments

TWO ROOMS, heated. 26 Arch St. Phone 673-M. 9-26-2t-T

20—Unfurnished Apartments

THREE-ROOM apartment, private entrance, private bath, adults, $20. 324 Beall St. Phone 632. 9-27-3t-N

408 S. CEDAR ST., 2 rooms, $13. Glenn Watson. 9-27-tf-N

22—Furnished Rooms

NICE ROOM in private home, meals optional. 214 Springdale St., near B. and O. 9-26-2w-N

MODERN bedroom, lady. 204 Fulton. 9-14-tf-N

SLEEPING ROOM, gentleman. 110 Harrison. 9-26-tf-N

BEDROOMS, 122 S. Mechanic St. 9-26-3t-T

BEDROOM, near Court House, 20 N. Smallwood St. 9-27-tf-T

MODERN BEDROOM, gentleman. Phone 1223-M. 9-27-tf-T

24—Houses For Rent

MODERN five rooms and bath. Apply Edward McKinney, Cresap Park. 9-27-3t-T

FOUR-ROOM bungalow, garage and garden. Near Acme Service Station, Williams Road, Ballou. References. 9-28-1t-N

25—Rooms With Board

SERVICEMAN'S wife wants woman boarder. Apply James Mauk, Cresaptown. 9-27-3t-N

26—For Sale Miscellaneous

DRESSED RABBITS, delivered. Phone 2963-W. 6-1-tf-N

Maytag Parts & Service
Wringer Rolls, All Makes
MILES APPLIANCE & SERVICE
31 N. Mechanic St. Phone 848

SMART FORM foundations, surgical belts, $6.95. Phone 2026 afternoons, 2-5. 9-11-tf-T

DO YOU KNOW that we handle everything in the notion line? Singer Sewing Machine Co. 6-26-tf-T

ASPHALT ROOFING, 1 ply 98c; 2 ply, $1.35; 3 ply, $1.85. Liberty Hardware, Phone 550. 9-15-tf-T

CHRIT CRAFT boat, 15½ ft., 60 h. p. motor, speed 30-35 miles per hour. A-1 condition. Phone Kitzmiller 281. 9-21-1wk-T

RADIOS bought, sold. Phone 1600. 9-5-31t-T

FARM EQUIPMENT
Cletrac agricultural tractors are available. Let us help you make application before quota is exhausted.
STEINLA MOTOR COMPANY
218 S. Mechanic Phone 2550

FURNITURE bargains, stoves, fixtures, glass booths, etc. Selling out. 72 N. Mechanic. 9-2-31t-T

EVERGREENS — Savage Garden Nursery. Phone Mt. Savage 3376, or Cumberland 2170-J. 9-1-31t-T

SPENCER SUPPORTS, individually designed. Phone 3822-M. Alleta Allamong Luchs. 9-1-tf-N

COCKER and Springer spaniels puppies, Champion bloodlines. Harold Meek, Vale Summit, Phone Frostburg 807-F-23. 9-22-tf-T

The Hub Victory Center is ready now with Christmas gifts for those you love in military service. Fine Army officer shirts, $3.95 to $9.95. Enlisted men's shirts, $2.95 to $4.95. Army socks, 35c, 50c, and 65c. Slippers for the barracks, $2.95. Pocket games, $1.00. Cigarette cases, $1.50. Cigarette windproof lighters, $1.00 to $5.95. Utility kits for toilet needs, very handy, $2.98. Wallets as a billfold and card case, $1.50 to $5.95. Shoe shine kits, $1.00 to $5.00. Army and Navy sleeveless sweaters, $2.95 to $3.95. Army ties, 65c to $1.00. Khaki handkerchiefs, 25c. Khaki shorts and shirts, 79c each. Overseas boxes, 10c.
New shipment of gym shoes arrived for the high school pupils, $3.98.
THE HUB
Army and Navy Goods
19 N. Centre St. Open Evening

USED heatrola, good condition. 105 Offutt St. 9-21-tf-N

READY THIS WEEK, good apple-butter apples. Bring containers if possible. Iron's Mountain Orchard, 5 miles out Williams road. Phone 4004-F-21, Consolidated Orchard Co. 9-21-tf-N

BEAUTY SHOP equipment. Phone 4019-F-21 evenings or Sunday. 9-22-1wk-N

POTATOES
Fruits and Vegetables
HAGER'S
Dependable Quality
832 N. Mechanic St.

LARGE heating stove, $25. Gray combination range, $35. 626 Laing Ave. Exd. 9-25-3t-T

DUST BAGS for all vacuum cleaners. $1.00 to $2.50. Phone 3012-W. 9-24-1wk-T

COOKING APPLES, 25c bushel, up. Grapes, $1.00 bushel. Bring containers. James Phillips, Jr., Lonaconing, Md. 9-26-3t-N

METAL BED, springs, dresser, and chest. Apply 232 Williams St. 9-26-3t-N

FIRESIDE HEATROLA. Price $30. Apply George K. Garvin, 3 Race St. 9-26-3t-N

INSTANT hot water heater, iron bed and springs, 30-gallon water tank. 114 Henry St. 9-26-2t-T

TYPEWRITER, radio, 7-tube console; 50 ft. wire fence, living room chair, wicker settee, grinding wheel. Phone 4102-W. 9-26-3t-T

SWEET CIDER by gallon, potatoes by bushel or 100 lb., apples by bushel. We deliver. Watkins Market, 28 N. Centre St. 9-26-3t-N

THREE-ROOM Heatrola, like new, $35. 47 Greene St. 9-27-3t-N

THREE fresh Holstein cows. Thompson as Nixon farm, Oldtown Road. 9-27-2t-N

GIRL'S hat, coat, legging set, size 3, $7.00. Phone 3103-J. 9-27-1t-T

HOT WATER furnace, large Frost Killer stove. Phone Fort Ashby 141-F-35. 9-27-2t-T

ONE NEW treadle and three used machines. Singer Sewing Machine Co., 77 N. Centre St. opposite City Hall. 9-27-3t-T

HEATING stove, electric washing machine, sewing machine, utility cabinet, dresser. Near Acme Service Station, Williams Road, Ballou. 9-28-1t-N

TWO SEWING machines. Phone 4546. 9-28-1wk-N

WOODEN MANTEL, 4 ft. by 6 ft. 9 inch shelf. Phone 1968-W. 9-28-1wk-N

26—For Sale Miscellaneous

STOVE headquarters for over forty years. Oil, coal, and gas. Reinhart's. The Peoples Furniture Store, 17 Baltimore St. 9-28-1wk-N

ANTIQUE brass andirons. Phone 1227-M. 9-28-1wk-N

LEATHER lounge. Maryland Cocktail Lounge. 9-28-3t-N

28-A—Florists

Funeral Flowers
RenRoy Gardens
LaVale Phone 3960-W

Funeral Flowers **BOPP'S**
75 Baltimore St.
Phone 2582

29—Furniture, Stoves

USED FURNITURE. Millenson's, 317 Virginia. 1-6-tf-T

30—Building Supplies

USED LUMBER
2 inch Oak plank, 6 ft. long
Price $20. per thousand
Also some 4 x 6
14 and 16 ft. long
Price $40. per thousand.
BUCHANAN LUMBER CO.
549 N. CENTRE ST. PHONE 1270

Best-Of-All
ROLL ROOFING
We Have a Type For Every Roof
1c to 2½c
Per Square Foot
Storm Sash from $3.18 up
Sears Roebuck & Co
179 Baltimore St. — Phone 2432
Cumberland, Md.

31—Help Wanted

APPLE PICKERS
Wanted
80,000 Bu. Large Apples to be harvested. Come on your days off.
Make from $6 to $12 day.
Good camp, excellent food for regular employees.
Phone 4013-F-12 from 8 to 10 a. m. or from 7 to 9 p. m.
CONSOLIDATED ORCHARD COMPANY
Spring Gap, Md.

WANTED: Man or woman to wash windows in private home. Call 3749-J. 9-25-3t-T

32—Help Wanted—Female

WANTED—Maid for housework, light laundry, and help care for baby. References required. Good wages. Glen, 518 Washington St. Phone 3642-J. 9-19-tf-N

WANTED: Maid to work in Nurses' Home. Apply Mrs. White, Memorial Hospital. 9-25-3t-T

WOMAN for housework, 2 days week. Phone 2764-J. 9-26-3t-N

Wanted
SECRETARY
For Executive Office
A splendid, permanent position is awaiting a capable secretary, one who is rapid in shorthand and typing. One with experience preferred but not necessary.
Apply in person
MAURICE'S
Third Floor

9-26-2t-T

WANTED — Housekeeper, middle-aged woman, no children, no washing. Apply 10 N. Johnson St. between 5 and 7 p. m. 9-27-3t-N

GIRL or woman for housework. Apply 604 Hill St. 9-25-3t-N

WOMAN or girl for general housework, nice home, good wages, 14 S. Lee St. or Phone 3126-J. 9-27-tf-T

GIRL for general housework and cooking. Small family. Write Box 307-B, % Times-News. 9-27-4t-T

ELDERLY LADY, take care of children and house, sleep in, 9 Blocker St., Ridgeley. 9-27-5t-T

WOMAN or girl for housework. Phone 1821-J. 9-27-2t-T

HIGH SCHOOL girl to work after school, board, room, wages, 701 Princeton St. 9-27-2t-T

WOMAN to help in small restaurant. 826 N. Mechanic St. 9-28-3t-N

Experienced girl for general housework, small family, apartment, no laundry, $20 week. Write Box 310 B, % Times-News. 9-27-3t-N

33—Help Wanted, Male

All Workers Subject to Priority Referral Must Be Referred by the U. S. Employment Service.

EXPERIENCED lubrication and wash man. Good hours. Downtown station. Apply Richfield Station, Centre and Harrison Sts. 9-27-3t-N

BOY to carry morning newspaper route on Washington and Fayette Sts. to Dingle. Apply Times-News Circulation Department. Phone 4600. 9-25-1wk-N

BARBER immediately, 45 N. Mechanic. 9-25-3t-T

OUTSIDE REPRESENTATIVE QUALIFICATIONS—Age, 21 to 45, must be high school graduate, sales or contact experience helpful, (discharged veterans considered), ability to meet people, neat and mentally alert, auto required. Liberal car allowance, straight salary basis with regular increases, promotion depends upon ability, excellent postwar prospects. All interviews treated confidential. Call at Personal Finance Co., Room 200, 2nd floor, Liberty Trust Building, between 9 and 5 or Phone 721. 9-26-4t-T

33—Help Wanted, Male

BOY to carry Morning Newspaper route in Thomas and Springdale St. section. Apply Times-News Circulation Department. Phone 4600. 9-24-4t-T

MEN to learn tree trimmery, steady work, good pay, plenty overtime. Write A. D. Thomas, Corwin Hotel, Keyser. 9-26-2t-T

WANTED—50 laborers for construction work, near Cumberland, transportation furnished. Job now working 7, 9½ hour days per week. Apply Cumberland Building Construction Trades Council, 123 Frederick St. 9-26-5t-N

AIRCRAFT WORKERS
THE GLENN L. MARTIN COMPANY
Builder of the famous "Marauder", B-26 medium bomber; the "Mariner," Naval patrol bomber, and the "Mars," world's largest flying boat, is offering well-paying jobs in its modern aircraft assembly plant in Baltimore, Maryland.
Openings in practically all types of jobs, many requiring no previous industrial experience.
JOBS FOR MEN
Mechanics
Assemblers
Sheet Metal Workers
Tool Makers
Wood Tool Makers
Carpenters
Engineers
WOMEN
Trainees
Riveters
Sheet Metal Workers
A representative of the Glenn L. Martin Company will be at the
UNITED STATES EMPLOYMENT SERVICE
PUBLIC SAFETY BUILDING
on September 25 to September 30
to hire qualified applicants and to discuss the many interesting and well-paying jobs that are open.
Adequate housing facilities available.
ALL APPLICANTS MUST COMPLY WITH WAR MANPOWER REGULATIONS.

Needed By Cumberland War Industry
Manufacturing truck tires
The most critical war material produced in this area
TIRE BUILDERS
MILL OPERATORS
HEATER MEN
TIRE REPAIRMEN
UNSKILLED LABOR
No experience required—training under competent instructors
Good Pay—48 Hour Work Week
Earn $33 to $42 Per Week While you Learn
Write or Apply to
KELLY-SPRINGFIELD TIRE COMPANY
or
U. S. Employment Service
Cumberland, Md.

33—Male Help Wanted

Unskilled Labor Wanted
For one of the largest steel companies in Pittsburgh, Pa.
Transportation paid by employer
Housing available
48 hour work week, time and half for over 40 hours
Carnegie Illinois Steel Corporation
representative will hire at
U. S. Employment Service
Public Safety Bldg.
Sept. 25 to Sept. 30
All applicants must comply with War Manpower Regulations.

9-25-5t-T

36—Instructions

TEACHER of piano. Mary Louise Snyder, 36 Greene St. Phone 4522. 9-13-31t-N

FOR BALLROOM dancing call Lee Winter Studios. 1178-J. 9-19-31t-N

37—Musical Instruments

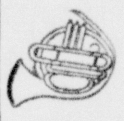

Join the School Band and Orchestra with instruments from
The Music Shop
5-7 S. Liberty St. Phone 3230

38—Lost and Found

LOST: #4 ration book. Ellis Crowe, Avilton, Md. 9-26-3t-T

LOST—Lady's amethyst ring in downtown section. Sentimental value. Reward. Phone 4269. 9-27-3t-N

LOST—Typewriter ribbon box containing silver breast pin, between 507 Maryland Ave. via Union St. to Post Office. Reward. Return 507 Maryland Ave. 9-28-1t-N

LOST—Pocketbook containing Social Security card, draft card, gas coupons. Reward. Phone 4358-M. Daniel Catanese. 9-28-3t-N

39—Miscellaneous

WELDING
All types, Acetylene and Arc
Anything • Anytime • Anyplace
H. & S. Plumbing & Heating Co.
Authorized Dealers in Airco Gases and Equipment
128 Polk Street Phone 2040

BLOCK LAYING, cement work, W. A. McKinney, 148 Bedford St. Phone 3013-W, 3485. 1-28-tf-T

REFRIGERATION, washer, repairs. General Repair Shop, 43 Henderson Ave. Phone 3978-R. 4-7-tf-N

39—Miscellaneous

CARPENTER WORK, repairs. Phone 3042-W. 9-22-31t-N

39-A—Watch, Clock Repairs

When a "Newcomer" is added to the Family. Buy Gifts at "Newcomers."

Jewelry - Watch Repairs
Gifts and Loans
J. NEWCOMER
215 Virginia Ave.

40—Metal Weatherstripping

"WE DEFY THE ELEMENTS" DEFIANCE WEATHERSTRIP CO Frederick C. Haas. Phone 2063.

41—Moving, Storage

JOHN APPEL transfer, local and long distance moving. Agents for Greyvan Lines, Inc. Phone 1623 4-19-tf-T

MOVING TO and from Baltimore Phone 388. 6-16-tf-T

42—Painting, Paperhanging

PAPERHANGING, Joe Barnhill, Phone 3670. 4-17-tf-N

INSIDE AND outside painting, floor sanding and refinishing. Phone 2480-M. 3-14-tf-N

47—Real Estate For Sale

DESIRABLE LOTS. Easy terms. Popp Realty Exchange. 9-2-31t-T

OPIE ANNAN, Real Estate, 117 S. Liberty St. 3457. 9-6-31t-T

FOUR-ROOM house, running water, three acres ground, $1,200. W. H. Harmon, Mt. Savage Road. 9-21-1wk-N

LOCATED at 541 N. Centre St., five-room frame, electric, water, and gas in house, large lot, possession at once. $1950. Phone 1549. 9-25-3t-T

SIX-ROOM brick, shingle, bath, furnace, Maryland Ave., $3,750. Opie Annan, 3457. 9-27-2t-N

LOCATED corner Perry and Cadwalder Sts., Ridgeley, five-room frame, bath, gas, and electric, double garage, lot 50x100, possession at once. $2200, terms. Phone 1549. 9-25-3t-T

45-ACRE truck farm, near Twiggtown, small bungalow, outbuildings, lots fruit, immediate possession. Fred F. Stickley, Route 2. 9-26-1wk-T

MODERN six-room bungalow, quick sale. Phone 623-W-2. 9-28-3t-N

ATTRACTIVE HOUSE, 55 Maple Ave., Keyser, W. Va., completely reconditioned and repainted, six rooms and bath, furnace, automatic hot water heater; full concrete cellar, good garage, corner lot 40x150, $2,500 down, balance as rent. Immediate possession. Phone Keyser 23391. 9-28-1t-N

CHOICE LOT, Park Heights. Phone 4440, 9 to 5, or 2723-R. 9-26-1wk-N

48—Roofing, Spouting

ROOFING, spouting, sheet metal work, warm air heating, air conditioning. Call Twigg 3362-R. 1-11-tf-N

NEW ROOFING, repairing, painting roofs. Phone 3063-W. 9-13-31t-N

51—Wanted to Buy

WANTED: Small used air compressor and tank, similar to those used in service stations. Write Box 300-B, % Times-News. 9-26-2t-T

SEWING MACHINES—Will pay up to $35 for Singer Drophead machines and up to $100 for Singer Electrics. Singer Sewing Center, 77 N. Centre St. Opposite City Hall. Phone 394. 9-1-tf-N

51—Wanted To Buy

LET ONE CALL SELL IT ALL
We pay cash for used furniture and appliances. Let us give you an estimate.
Prices Furniture Exchange
19 N. Centre St. Phone 2732-W

HIGHEST cash prices paid for good used furniture. Home Furnishing Corp., 128 Bedford St. Phone 3941-R. 8-6-tf-T

Scrap Iron, Metals WANTED
HIGHEST PRICES
Beerman Auto Wreckers
153 Wineow St. Phone 2270

WANTED—Rabbits, 4 pounds up. Shobers' Restaurant, Phone 925. 9-1-tf-N

WANTED studio or small piano. Phone 2923 or 3219-R. 9-23-1wk-N

CUMBERLAND FAIR Association stock. Write Box 298-B, % Times-News. 9-8-tf-T

LARGE CHINA closet, reasonable. Phone 693-J. 9-26-3t-N

WANTED: Used rug, good condition, preferably 8x10. Write Box 299-B, % Times-News. 9-26-2t-T

FURNITURE, stoves, household appliances. Highest cash prices. Phone 4187. Allegany Furniture Store, 526 Virginia Ave. 9-26-3t-N

ONE USED SILO. Phone 959-J-8. 9-26-3t-N

RADIOS for parts. Phone 4170-R after 6 p. m. 9-27-3t-N

USED TRUMPETS and cornets, Boehm system B flat clarinets, soprano saxophones. Hyndman High School, Hyndman, Pa. 9-27-3t-N

WANTED — Bicycle Phone 4029-F-6. 9-28-2t-N

53—Wanted To Rent

EIGHT-ROOM house or larger in nice residential section. Phone 516-J or write Box 297-B, % Times-News. 9-25-4t-T

$25 REWARD for aid or information to secure six-room modern house, residential section. Box 301-B, % Times-News. 9-26-3t-N

WANTED—Three or four-room unfurnished apartment, private bath and garage, good residential section. Adults. Write Box 303-B, % Times-News. 9-26-3t-N

FIVE or six-room house in city by October 15th. Box 306-B, % Times-News. 9-27-1wk-T

FIVE OR SIX-ROOM apartment, unfurnished, or six-room house, in good residential section. Responsible couple, no children or pets. $25 reward for information leading to above, if rented. Write Box 309-B, % Times-News. 9-28-1wk-N

54—Situations Wanted

PRACTICAL nurses available. Phone 1861-M. 3-17-tf-N

HIGH SCHOOL graduate would like part time job, evenings 4 to 9 or two days a week. Write Box 10, Evening Times, Frostburg. 9-27-1t-T

NOTICE TO AUTOMOBILE DEALERS

Sealed bids will be received by the Mayor and City Council of Cumberland, Maryland, at the office of the City Clerk in the City Hall on or before 10:00 o'clock A. M., on

October 2, 1944, for:

One (1) 1½ ton truck chassis, not over 134 inch wheel base.

Specifications for same to be furnished by each bidder.

The Mayor and City Council of Cumberland, Maryland, hereby reserves the right to reject any and all bids, and specifically reserves the right to select from among the bids the chassis which, in its judgment, has the specifications deemed most suitable for the purposes of the City.

JAMES ORR
Commissioner of Police and Fire.
—Adv. N-T Sept 22, 23, 25, 26, 27, 28

Buy Real Estate—It's Your Safest Investment

For Sale
Six room frame house—235 Independence Street—gas, electric and water—Lot 42'x97'—paved street. Inspection by appointment—Price $1750.00.
For Sale
707 Columbia Avenue—seven room frame dwelling with bath, hot water heat, double garage and large lot 78'x140'. This property is in good condition and would make two apartments—price on application.
For Sale
We have a number of the most desirable lots in Cumberland for sale on Braddock Road—priced at $40.00 per front foot.
Cumberland Improvement Company
Liberty Trust Bldg., City Phone 2893
Real Estate — Storage — Insurance

LOOK THESE OVER
Double Frame
113-115 Will's Creek Ave. $3750
Double Brick
114-116 S. Smallwood St. $4300
Brick Residence
111 Hanover Street $4500
222 North Lee Street $4650
Frame 'Duplex'
425 Henderson Ave. $3950
M. D. REINHART
Liberty Trust Bldg. Phone 1896

CUMBERLAND STREET
Located No. 330 Cumberland Street, we have this brick dwelling consisting of nine rooms and bath. Hot water heat. Corner lot with brick garage. Large floored attic. This property is exceptionally well built and would make a desirable home or could be converted into a duplex. Price upon application and inspection by appointment.
300 GRAND AVENUE
This property is situated on a corner lot and consists of a nine-room dwelling converted into a duplex. First floor has five rooms, with modern kitchen. Second floor has three rooms, kitchenette and bath. Also one room on third floor. Air conditioned heating system, with thermostat control. Laundry tubs in basement. Two-car garage. Price $6,250.00
D. P. MILLER CO.
INSURANCE & REAL ESTATE
No. 1 N. Liberty St. Phone 433

Located in Wiley Ford, 5 room frame semi-bungalow covered with asbestos shingle, hot air furnace piped, electric, water system, gas, lot 50x150. $2650.
Located 14 miles from Cumberland at Green Spring, W. Va., 537 acre farm, 125 acres timber. 13 room frame house, bath, electric, large bank barn, tenant house. Stream running through farm. 110 acres corn. Price on application.
Six-room semi-bungalow, Main St., Ridgeley. Hot air furnace, bath, large lot. $3200.
Located Bowman's Addition, 4 room frame, 14 lots 40 x 100. All for $750.
C. A. JEWELL
General Insurance and Real Estate
Ridgeley, W. Va. Phone 1549

FOR SALE
214 Wallace St.—Frame dwelling, six rooms and bath. Front and back porches. Double garage. A desirable low priced home or a good investment at present rentals. Price $3,300.00.
The J. H. HOLZSHU Co.
Insurance—Real Estate—Rentals
21 S. Centre St. Phone 45?

FOR SALE
West Side Apartment Building
First and second floors each contain four-room apartments. Very large living rooms, large kitchens and medium sized bed rooms. Private baths, hot water heat. On the third floor are three rooms with private bath.
Located 324 Beall street.
This property is offered to close an estate. Price $6,500.00
Harry B. Simpson
Real Estate — Insurance
First National Bank Building
Phone 632 Cumberland, Md
Evening 2994-W

Large Centrally Located Home
No. 104 Decatur Street is a semi-detached three story brick home having three rooms, hall and kitchenette on first floor, four rooms and bath on second floor and two rooms on third floor. We consider this a good buy at the price listed.
"see PERRIN about it"
Perrin Bldg. on Pershing St. Phone 422

FOR SALE
RACE STREET. Brick apartment building containing 3 apartments of three and four rooms each, completely modern, well located. A 20 per cent investment. Price on application.
GOETHE STREET. Frame dwelling with 6 large rooms, halls and bath, lot to Baltimore Ave. Immediate possession. Priced low for quick sale.
J. L. HOWSARE
124 Bedford St. Phone 4142

FOR SALE
One-half of double brick dwelling. Six rooms and bath, located at No. 556 N. Mechanic Street. Monthly rental $25.00. Priced at $2,000.00. We consider this property an excellent investment opportunity.
Modern 4 and 5 room apartment building. Vacuum Hot Water Heat and other conveniences, also occupied as Beauty Parlor. Located at No. 130 Bedford St. Reasonably priced.
Modern seven room brick dwelling, with bath and all other conveniences. Hot water heat. Full basement. Fine location for Beauty Parlor. Located at No. 712 Bedford Street. Priced right for quick sale.
Wiebel & Workmeister
Insurance — Real Estate
115½ Frederick St. Phone 3453

BUSINESS PROPERTY CENTRALLY LOCATED
160 and 162 N. Centre Street—brick building with 5 rooms on first floor, new steam furnace, Iron Fireman stoker, new cement basement floor, slate roof, garage and side yard. Dandy 5 room apartment above with bath and sunroom.
This property is very well constructed and due to death in family, can be purchased at a figure less than one-half it's cost. TAKE ADVANTAGE OF THESE DEPRESSION PRICES!
145 N. Centre Street— one story building on lot 28' frontage and 114' depth and 32' across the rear.
PRICE $3500
ROBERT W. YOUNG
First National Bank Bldg. Phone 632

FOR SALE
Located 521 Patterson Ave., modern seven room dwelling consisting of three bedrooms on second floor, living room, dining room and den on first floor and basement kitchen, laundry room, hot water heat. Stucco construction, slate roof and front and rear porch. Lot 50 x 100 ft.
FOR SALE OR RENT
The R. D. Johnson Milling Company Property located on Wineow St., fully equipped for making flour and mixing dairy and chicken feeds. This plant is equipped with a fine sprinkler system for fire protection. Very attractive rental or purchase terms can be arranged.
JAMES W. BEACHAM
Real Estate—Insurance
309 S. Centre St. Cumberland, Md
Evening Phone 2778-J Phone 3844

FOR SALE
1019-21 Virginia Ave., is a two-story, metal roof, double frame dwelling having six rooms, bath, three porches, and small cellar on each side, large corner lot, one-car garage. This property would make four nice apartments and is a good investment at $4750.
937 Maryland Ave. is a 2-story frame dwelling containing 6 rooms, bath, porches, cellar, warm air furnace. Price to settle an estate only $3200.
C. GLENN WATSON
Insurance and Real Estate
213 Virginia Avenue Phone 381

Miracle Drug's Uses Explained By W. A. Gunther

Bacteriologist Tells Nurses Penicillin Has Been in Use since 1929

Penicillin, the "miracle drug", is not new to bacteriologists and has been used for years in destroying troublesome bacteria in mixed cultures when isolating whooping cough and influenza bacteria, W. Arnold Gunther, bacteriologist of the Cumberland branch laboratory of the Maryland State Department of Health, told members of District No. 1 of the Maryland State Nurses Association and invited guests last evening in city hall auditorium.

In his talk on the topic "Penicillin Chemotherapy and Its Production" Gunther stated the drug was discovered by Dr. Alexander Fleming, British bacteriologist in 1929, and was first used by him to isolate whooping cough and influenza bacteria.

Talk Is Illustrated

Illustrating his talk, Gunther displayed the various steps in the production from original cultures to the finished product, which is in the form of a yellowish powder sealed in a glass tube. Plates showing the destructive power of penicillin on various bacteria also were displayed.

The speaker pointed out that more than 150 species of penicillin have been tested to date to see which type is the most effective. At present, he said, Penicillin notatum is the type used.

Penicillin parallels the sulpha drugs in the type of diseases successfully treated but is much more expensive, Gunther asserted, and the rate of response to treatment and cure is much more effective than the sulpha drugs. Penicillin is more lady-like of the two to the patient because there are practically no reactions.

Nurses were told since physicians are extremely busy that in all probability the nurses will be called upon by the doctors to administer the drug under the physician's supervision.

For effective treatment, Gunther explained, the drug is given every two to four hours necessitating frequent visits by the doctor or given by the nurse in attendance.

The speaker then listed some of the diseases treated effectively with Penicillin. They include staphybcoccus aureus infections with bacteremia (blood stream) osteomyelitis, carbuncle, multiple lung abscess, infected wounds, bronchopneumonia, empyemia, acute indocarditis, suppurative bursitis, certain types of meningitis, gonorrhea and many others.

Do Not Respond to Drug

Diseases which have not responded to penicillin therapy, he said, include typhoid and paratyphoid fevers, malaria, undulant fever, tuberculosis, atypicol pneumonia, cancer, influenza, pertussis, common colds and poliomyelitis.

In conclusion the state bacteriologist stated Penicillin is of no value when taken by mouth except in cases of pernicious anemia.

Mrs. Gladys Brooks, chairman of the program committee, introduced the speaker.

Beneficiaries Sue Insurance Firm Over Payment

Charging the Metropolitan Life Insurance Company with refusing payment of a $1,000 insurance policy on the life of John Lobish, who was accidentally killed June 20 while working for the Davis Coal and Coke Company at Kempton, the beneficiaries named in the policy yesterday sued the company for $1,500.

The plaintiffs and beneficiaries, John Scripp, Paul T. Repetsky, James Repetsky, Adam Repetsky, John Repetsky, Alfred Repetsky and Nellie Repetsky Rhodes, the last two minors, are represented by Morgan C. Harris and Paul M. Fletcher.

They declared that the insurance contract provided that if Lobish's death resulted from an accident for which death benefits were payable under the workman's compensation law of any state, the amount of life insurance payable would be one-tenth of the amount otherwise payable.

At the time of Lobish's death, the plaintiffs assert, he was a widower and was survived by five children and three stepchildren, none of whom were dependent on him for support.

Under the Workmen's Compensation act of Maryland, none of Lobish's survivors could claim such dependency as would entitle them to participate in any benefits, the plaintiffs related, adding that they are all beneficiaries named in the policy.

They charge that they have demanded payment of the $1,000 by the company, but the latter has refused to pay this sum although admitting its liability under the insurance contract to be one-tenth the amount set forth on the face of the policy, namely, $100.

Three Births Are Reported Here

Mr. and Mrs. Earl W. Simms, 451 Pine avenue, announce the birth of a son in Memorial hospital yesterday morning. The father is in the army.

A daughter was born to Mr. and Mrs. Ray Burkett, 240 North Mechanic street, in Allegany hospital yesterday morning.

Mr. and Mrs. Jules Schwald, Romney, W. Va., announce the birth of a daughter in Memorial hospital yesterday afternoon.

Answer False Alarm

West Side firemen answered a false alarm at the home of Elroy S. Fox, 325 Cumberland street, last evening at 9:25 o'clock. Firemen said that a neighbor was burning paper in the furnace and the smoke collected around the Fox home.

Mine Foreman Sues Coal Company

Suit against the Consolidation Coal Company was filed in circuit court by titling yesterday by Felix Foote, foreman in a mine near Lonaconing.

Edward J. Ryan, Foote's attorney, said the action was taken under the federal Wage and Hour law to recover for excess time he worked in 1942, 1943 and 1944. The money amounts to about $2,500, Ryan said.

Federal Agents Question Stewart In Kidnap Case

Local Officers Learn Cook's Abduction Started in Maryland

Three special agents of the Federal Bureau of Investigation and two Pennsylvania state policemen questioned George T. Stewart, 20, of 535 North Centre street, here last night concerning the reported robbery and abduction of Newton Cook, of Glencoe, Pa., early Sunday morning.

They came here yesterday afternoon with Cook after visiting the area where Stewart and his two companions, Jesse James Valentine and William L. McClellan, both about 19, of Bedford road, allegedly tossed the Pennsylvanian from his car after stealing his wallet and binding him with friction tape.

Valentine and McClellan, apprehended in Akron, Ohio, following a $100 robbery of an auto supply firm, are confined in the Somerset county, Pa., jail after being returned there early yesterday morning from the Ohio city.

Probe Continues

FBI agents were unable to make any statement last night as to information they obtained in questioning Stewart, and said they still must question Valentine and McClellan at Somerset.

They added, however, that the investigation is continuing and that it will probably be several days before they can determine if any charges will be entered against the trio of local youths other than a complaint issued against them Tuesday by the United States district attorney at Pittsburgh accusing them of voalating the National Automobile Theft act.

Local officers said, however, they have learned reliably that Cook's abduction started in Maryland and ended when he was thrown from the car near Lake Gordon in Pennsylvania. It was first reported Cook gave one of the youths a ride near Wellersburg and that the trio later forced him to drive through Maryland and back again to Pennsylvania.

According to a statement made by Stewart to city police Tuesday, the trio continued to Akron in Cook's car and became separated there. Stewart subsequently returned to Cumberland and Valentine and McClellan were arrested in Akron.

Christman Is Held

Yesterday in trial magistrates court here, James Arthur Christman, 19, of Lake Gordon, was held under bond of $1000 for action of the October grand jury on charges that he participated in the robberies early Saturday morning of the Fisher and Robinette tavern on Baltimore avenue, and the establishment of Tom the Cleaner on Frederick street.

Christman, arraigned before Magistrate Oliver H. Bruce, Jr., waived a hearing and stood by his own confession. In a statement made to city police, Christman said Valentine and McClellan also participated in the two robberies and also in the theft of an automobile on George street late Friday night. Christman was confined to the county jail in default of the bond.

Retired Farmer Taken by Death

D. Elwood Cooper, 68, retired Romney, W. Va., farmer, died yesterday morning at the home of his brother, Wilbur C. Cooper, 201 Race street. He was a son of the late Daniel and Mary L. Cooper.

He is survived by one other brother, William F. Cooper, Romney; three sisters, Mrs. Sally B. Roberson, Martinsburg, W. Va.; Mrs. Nannie V. Kaylor, this city, and Mrs. Anna D. Poland, Wiley Ford, W. Va. One granddaughter, Miss Madeline Cooper, Cresaptown, also survives.

Funeral services will be held Saturday afternoon. Short services will be held at the home at 1:30 o'clock by the Rev. Arthur Scrogum, pastor of Living Stone Church of the Brethren, followed by a service at First Brethren church with the pastor, the Rev. Paul M. Naff, officiating.

Interment will be in the church cemetery at Three Churches, near Romney.

BENJAMIN SEE RITES

Funeral services for Benjamin Franklin See, Baltimore and Ohio Railroad freight conductor, who died at his home, 415 East Oldtown road, Tuesday evening, will be conducted at the home Friday afternoon at 2:30 o'clock. The Rev. L. B. Hensley, pastor of Southminster Presbyterian church, will officiate and will be assisted by the Rev. Charles M. LeFew, pastor of Grace Methodist church. Interment will be in Davis Memorial cemetery.

MRS. MONNETT RITES

Funeral services for Mrs. Mary Monnett, who died Monday at 208 Maryland avenue where she made her home, were held at 2 p. m. yesterday in the Wolford funeral home with the Rev. Carl H. Clapp, pastor of St. Mark's Evangelical and Reformed church, officiating. Interment was in Monnett cemetery, Fort Ashby road.

Pallbearers were Alex Monnett, Luther Dickin, Earl Brant, Robert Clark and Theodore Clark.

DAVID WILLIAM LEECY

David William Leecy, 7-month-old son of Mr. and Mrs. George Leecy, Glencoe, Pa., died yesterday evening at 6:20 o'clock in Memorial hospital where he was admitted Sunday.

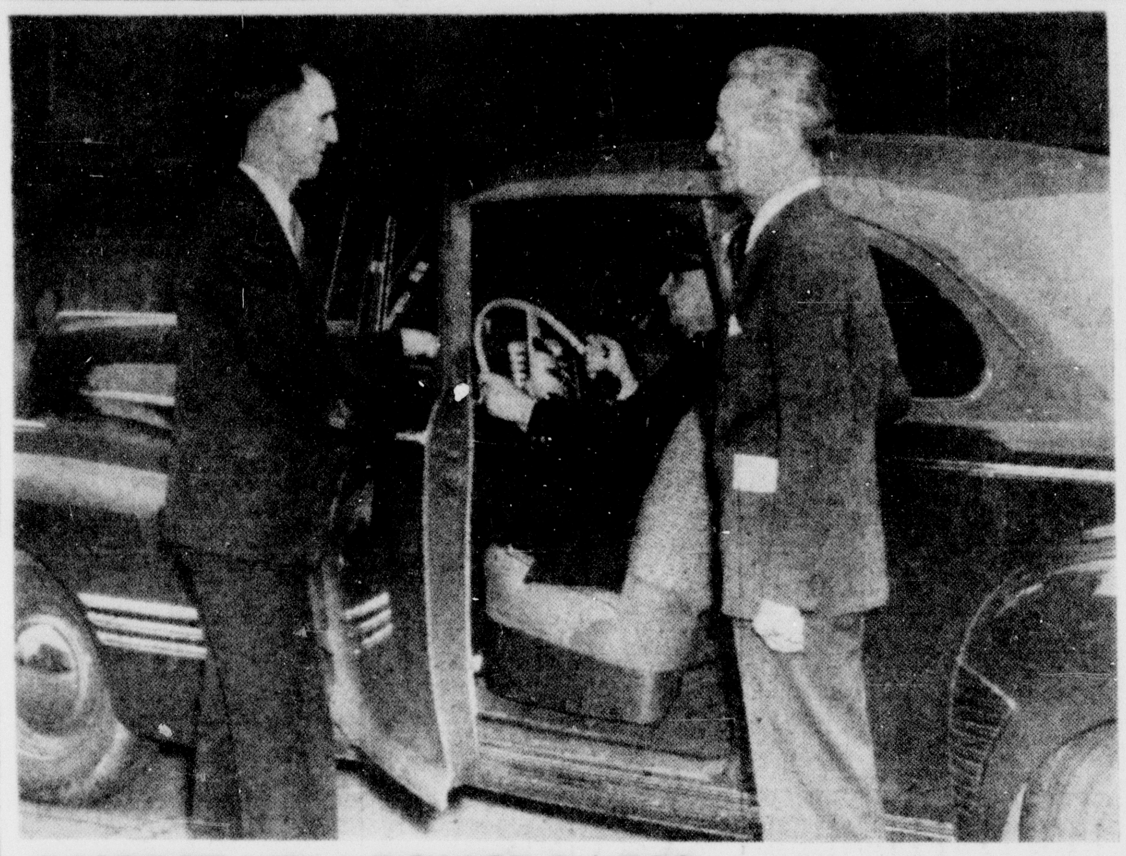

INSPECT NEW POLICE RADIO—Oscar A. Eyerman, chief of police of Cumberland, is shown demonstrating the hand set of the new police FM radio system to James Orr, police and fire commissioner, (left), and William J. Edwards, commissioner of water and electric light (right). The two-way voice radio system, installed yesterday, has a working range of seven miles from car to car and a minimum range of twenty miles from the broadcasting station to cruiser cars. Since the frequency is above man-made noise, FM sets are rapidly replacing older systems. The same system is in use in the state of Connecticut and in Baltimore and Prince George counties of Maryland.

Future Farmers Will Compete At Frederick Fair

Allegany County Chapters Will Vie for $410 in Judging Contests

Representatives of Future Farmers of America chapters in five Allegany county high schools will participate in the corn, dairy cattle, potato and swine judging contests tomorrow at the Frederick, Md. fair.

Thirty boys in charge of James M. House, supervisor of food production, War Training Program of the Allegany County Board of Education, will leave today by bus for the scene of the exhibits.

Chapter members of Beall and Allegany high schools will leave by bus from the latter place at 12:30 p. m. After picking up the Fort Hill high school group at that school the bus will continue on to Flintstone where chapter members of Agricultural and Oldtown high schools will join the other three groups on the eastward trip. The boys are scheduled to return home Friday night.

$410 Offered in Prizes

Thirty-five cash prizes aggregating $410 are offered to the outstanding teams in the four judging contests. The rules provide that no school or FFA chapter may enter teams in more than three contests. Judges of the contests are: Corn — Prof. John W. Magruder; dairy cattle — Prof. Floyd J. Arnold; potatoes — Dr. C. H. Mahoney, and swine, Dr. Fred H. Leinbach. All scoring will be at the Frederick high school behind closed doors and results will be announced by committees.

Thirty-five state teams will vie in the swine and potato judging contests and there will be forty-five teams in the corn and dairy cattle competition.

Allegany countians will attend the FFA banquet this evening at 6:30 p. m. in the Calvary Methodist church, Frederick. Edward Fry, president of the Maryland FFA will preside and H. F. Cotterman, state adviser, will be toastmaster.

Lowndes Will Speak

Speakers will include Tasker G. Lowndes, of Cumberland, president of the Maryland State Board of Education, whose subject will be "Observations in Reference to FFA Activities" and Dr. T. G. Pullen, state superintendent of schools, whose topic will be "Increased Educational Opportunity for Rural Youth."

At the business session state officers of the FFA for 1944-45 will be elected.

Registration of contestants for the corn, dairy cattle, potato and swine judging contests will be held in the FFA headquarters' tent near the west gate of the Frederick fair grounds tomorrow from 8:30 to 9 a. m.

A combined group of FFA members from Flintstone and Oldtown high schools studied livestock and farm products last week at the Hagerstown fair. Oldtown members attending were Hartley Reckley, Charles Mueller, Harold Shrout, William Malcolm and Earl Platt.

Flintstone representatives were Gene Teeter, Irving Athey, Sonny Willison, Bobby Yonker, Eugene Kisamore, Robert Hebner, Marshall Lynch, Charles Rexroad, Carl Poole, Robert Virts, Donald Puffinburger, Melvin Fletcher, Chester Smith, George Hartley and M. Thomas Mann.

Boy Found Guilty Of Stealing Money

A 13-year-old Lonaconing boy accused of stealing $22 in coins from a Lonaconing home last Wednesday was found guilty of being a delinquent minor by Magistrate Frank A. Perdew in juvenile court yesterday afternoon but sentence was suspended with the provision restitution of the money be made in sixty days and that the boy attend school and Sunday school regularly.

The boy's mother was found not guilty of contributing to the delinquency of a minor.

Magistrate Perdew said the boy gave his mother $10 in dimes and told her he won it in a slot machine.

State Trooper A. M. Spioch made the arrest.

Cumberlander Models Glider Stop Device Designed To Save Lives

Cpl. Howard Brannon Builds Patterns of New Invention

A Cumberland glider maintenance specialist assigned to a base unit at Pope field, N. C., is engaged in constructing models of a new stop device, an invention which may add further to the safety and effectiveness of the glider in airborne tactics, according to newspaper clippings received by his mother.

Cpl. Howard W. Brannon, son of Mrs. Christ Parsoudis, 414 Lehigh street, and Alvin L. Sherman, a civilian employe who resides in Fayetteville, N. C., built the models of the device used recently in testing the effectiveness in an actual glider landing.

The invention is now known as merely a glider stop device, but it may be a saver of lives and glider crackups in future invasion maneuvers.

Invented by Two Pilots

Invention of the device is credited to Flight Officer Arthur L. Lee and Lt. R. S. Houghton, two young glider pilots with a tactical squadron of a group with the First Troop Carrier Command.

An effective emergency stopping device when the regular hydraulic brakes are ineffective on slippery, wet grass, the new invention was a pronounced success in recent tests. Although already an effective stop for skidding gliders, F-O Lee announced that before it is patented and officially presented to Wright field for tests and possible acceptance by the AAF, he and Lt. Houghton are working for further improvements.

Mechanism Is Dual Control

A dual controlled mechanism, the stop device is simply constructed and requires no expensive materials or machinations. Lee's model which underwent a test was constructed entirely from discarded parts of the old jettison gear which formerly was used in releasing the tactical landing gear from gliders before permanent wheels were adopted.

F-O Lee and Lt. Houghton began working on the idea of this stop device when reports coming back from the Normandy invasion cited the many instances when gliders braking for stops on the wet sod surfaces skidded into other craft and into walls and trees causing loss of life and great damage to equipment.

Lee and Houghton drew the plans for this device and took them to Lt. Col. Warner R. Corey, who was then director of supply and maintenance for this base. Col. Corey commended their efforts and showed the two young inventors a letter he had received from Lt. Col. Michael C. Murphy, American's No. 1 glider pilot, which described a need for just such a device.

Employed Here as Welder

Cpl. Brannon entered the service in January, 1943. He is a welder by trade and was employed at Weimer's welding shop, corner of Knox and Hay streets for five years.

10 Grantsville Youths Take Army Examination

Ten Grantsville high school students took the army air force mental examination under the direction of Tech. Sgt. Clarence Biehn, army recruiting officer, yesterday. They are:

Leonard McKenzie, Avilton; Edsel Swauger, Jennings; George Edgor, William Layman, Robert Glotfelty, Dalton O. Stanton and Hayward G. Broadwater, all of Grantsville; John T. Reckner, Jr., Route 1, Accident, and Charles R. Wright and Kenneth H. Stahl, both of Grantsville.

Sgt. Biehn will visit Frostburg high school today to recruit seniors for the army air forces.

B-17 Navigator Is Wounded in Action

Mrs. David L. Lynch, 144 Polk street, received word from the War department last week that her son, Lt. Brent M. Reger, navigator of a B-17 bomber, had been wounded in action.

In a letter received by his mother this week, Lt. Reger told his mother that his wounds were not serious and that he had "run into some German scrap metal." Lt. Reger is a former resident of Clarksburg, W. Va.

Critical Shortage Of Box Cars Brings Appeal from Club

Ralph E. Lashley, president, last evening said the Tri-State Traffic Club has been advised of a critical shortage of railroad box cars and a request has been made that the club urge shippers to load and unload as soon as possible.

The telegram stated that the box car situation has become alarming and the "bottleneck" is said to be the result of shippers failing to unload immediately upon arrival of cars at their destination. It is pointed out that in numerous instances cars are known to have remained on railroad sidings for several days before any attempt was made to unload their contents.

Co-operating in the program to relieve the critical shortage, the Tri-State Traffic Club is making an appeal to all railroads and large and small shippers for their support in speeding up the unloading of cars so they may be released for immediate service.

Officers Installed For Purple Heart, Ladies' Auxiliary

State Officers Conduct Ceremonies at Unit 166 Meeting

Officers for the coming year of the Military Order of the Purple Heart, Mountain Unit 166, and the Ladies' Auxiliary were installed at a joint meeting last night at the Queen City hotel.

Mrs. Beatrice Donovan, Baltimore, department of Maryland president, installed the new officers of the Ladies' Auxiliary. George M. Leib, department of Maryland commander, installed the officers of the Purple Heart. William C. Brant, commander, welcomed members and guests at the opening of the program.

Officers who were installed in the Purple Heart were: William C. Brant, commander; Leo Thrasher, senior vice commander; G. W. Banzhof, junior vice commander; Victor E. Shaffer, finance officer; Norman E. Sell, historian; George M. Leib, adjutant; Irvin R. Rudy, judge advocate; P. J. Snelling, chaplain; John W. Pownall, sergeant-at-arms, and James Stemple and W. L. Stein, trustees.

New officers for the auxiliary are: Mrs. Sadie Smith, president; Mrs. Mary I. Kearns, senior vice president; Mrs. Eleanor Couter, junior vice president; Mrs. Mary Brinkman, secretary; Mrs. Veronica Shaffer, chaplain; Mrs. Grace Stemple, patriotic instructor; Mrs. Berdilla Leib, treasurer; Mrs. Margaret Pownall, marshall, and Mrs. Ada Ruth Hamburg, sergeant-at-arms.

Mrs. Catherine Owings, Baltimore, national chaplain; Mrs. Edith Shivley, Baltimore, department of Maryland chaplain, and Mrs. Dorothey Fredericks, Baltimore, department of Maryland, treasurer, were present.

A buffet supper was served after the installation ceremonies.

Mapleside Church To Collect Clothing

Donations of all kinds of useable men's, women's, children's and babies' clothing, as well as sheets, blankets and pillow cases will be accepted at the Mapleside Methodist church, Thursday and Friday afternoons of this week.

The clothing will be sent to the liberated countries of Europe through the United Nations Relief and Rehabilitation Administration.

All persons of the community who desire to contribute clothing are urged to do so and garments can be left at the Mapleside church instead of taking them up town.

Sympathy Needed To Reorient Vets, Eves Tells Lions

Says Postwar Problem Creates Responsibilities for Churches

The problem of servicemen returning to civilian life is not entirely one of government agencies, pensions and getting their jobs back, Roy W. Eves, chairman of the re-employment committee of Local Draft Board No. 3, told members of the Lions club yesterday, but is one that also will require sympathy and understanding.

Reorientation of servicemen in civilian life is the "greatest postwar problem of which we all should be aware," Eves declared at the noon meeting held in Central YMCA. It is a problem in which the church will have great responsibilities, he said because men who have been at war will be changed spiritually and psychologically and will need advice.

Outlines Program

Eves outlined briefly a program prepared for returning servicemen as explained in a pamphlet, "Your Rights and Benefits," which is given to each veteran when he reports to his draft board within five days after his discharge.

The pamphlet, Eves said, contains forty points of interest to veterans, and advises them on such points as getting back their old jobs, taking new jobs, apprentice training, loans for homes, farms or business, educational, hospital care, legal protection, insurance payments, burial benefits, benefits for dependents and the lapel button indicating they are veterans that they are authorized to wear.

Servicemen can be directed to one of seven agencies when they return, Eves said, among them the Mountain District Veterans Association, financed by the American Legion, the Veterans of Foreign Wars, the Purple Heart and Disabled Veterans, which last year handled 1,912 claims of veterans.

Bureau Here Proposed

It was proposed to set up a veterans information bureau here, Eves said, but, he added, there does not seem to be a need for it and it has not begun to function.

Eves pointed out also that the servicemen who are not sent overseas should not be belittled, and explained that many a man has gotten as far as camp and has become so psychologically upset that it has been necessary to discharge him and he becomes a problem.

Returning servicemen, Eves said, can be directed by the re-employment committee of the draft boards, to apply for their old jobs if they want them back, or they may be sent to such organizations as the United States Employment Service, the Railroad Retirement board, the United States Veterans Administration and the Red Cross. He added that service clubs and the chamber of commerce also will be asked to help with the reorientation problem.

Campers To Hold Reunion at YMCA On Founder's Day

Parents Invited To Attend Oct. 11 Event; Directors Will Meet Today

A dinner meeting of the camp staff and councilors followed by a reunion of campers will feature the Founder's day program of the Central YMCA Wednesday, October 11, it was announced by Everett R. Johnson, general secretary.

The dinner will be held at 6 p. m., and the reunion for 1944 boy and girl campers who spent six weeks at the Pleasant Valley Recreation Area in Garrett county will get under way at 7:30 p. m. Parents of the campers are invited to attend the latter meeting.

Camp songs will be sung, movies of the camp will be shown and special awards will be presented to honor campers at the reunion exercises.

Founder's day is held in observance of the anniversary of the birth of Sir. George Williams, founder of the YMCA.

A meeting of the board of directors of the Central YMCA will be held today at 7:30 p. m., at the "Y".

Henry W. Price, chairman of the camp committee, will report on 1944 activities and John J. Robinson, chairman of the membership committee, will outline plans for the annual membership drive to be conducted this fall.

Council Plans Two Meetings

The mayor and city council will hold two meetings tomorrow.

At 1:45 p. m., a session will be held in the mayor's office to approve the payroll.

At 2 p. m., the mayor and council will sit in the city hall council chamber at 2 p. m. for the purpose of holding a public meeting, at which time it will take up for consideration such recommendations or protests as any resident of Cumberland may desire to make upon the final adoption of an ordinance classifying certain areas in Cumberland as residential, apartment house or business and industrial areas, more commonly known as a zoning ordinance.

The first hearing on the zoning ordinance was held by the Municipal Planning and Zoning Commission.

Members of the Cumberland Real Estate Board and Jefferson Grinnalds, Baltimore zoning engineer, who made a thorough survey of Cumberland and prepared the ordinance are expected to attend the meeting. The cost of preparing the ordinance was $2,500.

SERIOUSLY WOUNDED—Technician Fifth Grade Howard L. Frantz, 22, was seriously wounded while fighting with the Twenty-ninth division across the German border September 7, according to a telegram from the War department to his mother, Mrs. Zella Frantz, Route 3, Bedford road. His wife, Mrs. Betty Frantz lives in Saxton, Pa.

Five Allegany Countians Are War Casualties

Motor Machinist's Mate Floyd Kunes, Jr., Killed in Pacific

Five Allegany county servicemen and a brother of a local women are war casualties according to information received here yesterday. They include two killed in action and four wounded. They are:

Motor Machinist's Mate Floyd Kunes, Jr., son of Mr. and Mrs. Floyd Kunes, 882 Gephart drive, and husband of Mrs. Betty Livengood Kunes, killed in the Southwest Pacific war zone.

A message received from the War department Friday night listed Kunes as missing, but a second message received Tuesday stated that he had lost his life. He had been in the navy since last August and on sea duty for the past four months where he was a member of a crew on a torpedo motor boat.

A graduate of Fort Hill high school in 1938, and a former student at Frostburg State Teachers' College, Kunes was employed in the Celanese laboratories when called to the colors. He was a member of Grace Episcopal church. Other survivors include two brothers, Macklyn R. Kunes, Lebanon, Pa.; and Charles H. Kunes, at home; and three sisters, Mrs. William Donaldson, LaVale; Mrs. Bruce Smith, Palm Beach, Fla.; and Mrs. Bernard Brant, at home.

Sgt. Edward J. Thomas, husband of Mrs. Mary A. Thomas, 302 North Mechanic street, and son of Mr. and Mrs. Michael Thomas, Dunbar, Pa., was wounded in France on September 14. He is a former employe of the George Hazelwood Construction Company. A brother, Albert Thomas, has also been reported as wounded in France.

Pfc. Robert J. Konzal, son of Mr. and Mrs. Joseph S. Konzal, 550 Greene street, was also wounded in France on September 14. He was an apprentice pressman for the Times and Alleganian Company when he entered the army March 17, 1942, and has been overseas since May of this year.

Pvt. Emmett R. Conlon, son of Mrs. Michael Conlon, Washington street, Frostburg, was wounded in France on September 10. He is the husband of Mrs. Anne Shearer Conlon, Baltimore. Pvt. Conlon is now in a hospital in England and is reported to have suffered stomach wounds from the explosion of a hand grenade.

Fireman Second Class Robert L. Kemphfer, son of Mrs. Lucy Kemphfer, McCoole, was wounded in Southern France and is now hospitalized for shrapnel wounds and a broken leg.

Cpl. Walter A. Scadden, Pocatello, Idaho, brother of Mrs. Isabell Metz, 17 Fifth street, was killed in France July 28.

Wife Asks Divorce On Cruelty Charge

Charging her husband with cruelty, Mrs. Elizabeth Brady filed suit in circuit court yesterday for a partial divorce from Charles Brady. Her suit was one of four divorce actions docketed yesterday.

Mr. and Mrs. Brady were married December 12, 1933, and lived together until September 24, Mrs. Brady asserted in her bill of complaint. She charged that her husband threatened and cursed her and struck her on numerous occasions and that her health has been impaired by her husband's conduct. They have no children.

In a court order signed by Associate Judge William A. Huster, Brady is ordered to pay Mrs. Brady $60 monthly as alimony during the course of the suit. She is represented by Edward J. Ryan.

Married October 31, 1917, Thomas Mowbray charged that Mrs. Maud Phillips Mowbray deserted him the last of December 1929, and he is seeking an absolute divorce. They have no children. Mowbray is represented by Estel C. Kelley.

Accusing his wife of desertion, William J. Dircks has filed suit for an absolute divorce from Mrs. Margaret Dircks. He asserted that they were married May 7, 1941, and charged that his wife left him two months later. Dircks, now in service, is represented by Ryan.

A third suit for absolute divorce filed yesterday was entered by Mrs. Frances McCullough against Joseph L. McCullough. She declared that she and her husband were married January 4, 1941, and lived together until October of 1943. They have no children and Mrs. McCullough seeks permission to resume use of her maiden name of Frances Glosser. Ryan is her attorney.

Students Gather Over 750 Bushels Of Milkweed Pods

500 More Open Mesh Bags Are Available for Collectors

Over 750 bags of milkweed pods have been collected by twenty-nine of the fifty-two schools of Allegany county which are participating in the drive to gather 1,000 bushels of milkweed pods, Robert E. Laramy, assistant conservationist of the Allegany Soil Conservation District, announced yesterday.

In order to insure sufficient open mesh bags for the collection, 600 additional bags were distributed this week and 500 more bags were received for distribution yesterday, Laramy said.

Twenty-nine schools have asked for more bags, so that they may continue to collect the pods, the floss of which is to be used to take the place of kapok in lifebelts for servicemen.

Beall Leads County

Beall elementary school, Frostburg, with 100 bags of pods, leads Allegany county schools in the drive, according to latest reports. In second place is St. Joseph's school, Midland, with ninety bags.

Other schools leading in the collection are Gephart school, this city, eighty-five; Eckhart school, fifty-five, and Flintstone school, sixty. Hammond Street school Westernport, and Oldtown, each reported collections of fifty bags.

George Stein, Fort Hill high school student, is leading the individual collector, having gathered fourteen bags of the floss. Pennsylvania avenue school is in second place among Cumberland schools, with a reported total of twenty-seven bags.

Small Schools Report

Some of the small schools have made good records, Laramy said. Loartown, with one room, has collected fifteen bags; Detmold, two rooms, eighteen; Moscow, two rooms, seventeen, and Dutch Hollow, one room, five bags, almost half a bag per pupil.

The campaign will be continued until a heavy frost opens the pods. Officials of the drive hope to secure enough pods in Garrett and Allegany counties to fill one frieght car.

Paper Collection Nets Thirty Tons

Oldtown Road Is Dividing Line Today; LaVale Is Included

Fifteen tons of wastepaper was collected yesterday in the section north of Green street, Baltimore avenue and Baltimore street, boosting the total to thirty tons at the close of the second day of the four-day canvass, it was announced last evening by Emmett A. Dougherty, collector.

Today's collection schedule includes all streets south of Baltimore street and Baltimore avenue down to and including Oldtown road, the Johnson Heighth section and Mapleside north of Oldtown road. Wastepaper also will be picked up by Dougherty's trucks in the LaVale section.

Residents are urged to have their paper out on the curb by 9 a. m.

Tomorrow, the final day of the monthly campaign, all sections south of Oldtown road, including Mapleside south of Oldtown road are urged to have their paper prepared by the time the trucks arrive.

Six Deeds Are Filed for Record

Six deeds, four purchase money mortgages and three chattel mortgages were filed for record yesterday in the office of the clerk of circuit court.

Mr. and Mrs. Samuel R. Birch sold to Mr. and Mrs. Russell E. Keister, a property in Frostburg. Consideration, according to revenue stamps, was about $6,300. Mr. and Mrs. Pasquale Bommicino sold to Mr. and Mrs. Ralph A. Steele a property in Frostburg. Consideration was about $3,000.

Peter G. Whetstone, administrator of the estate of the late Rachael A. Whetstone, sold to Mr. and Mrs. George Truly a Frostburg property. Consideration was about $2,600. Mr. and Mrs. Frederick W. Boettner transferred to Mr. and Mrs. Joseph W. Brode a property in Frostburg. Miss Frances Louise Lammert transferred to Frank N. Mele a Frostburg property. Mr. and Mrs. William H. Elliott sold to Mr. and Mrs. Frank H. Heiskell a property located three miles west of Cumberland in Braddock Farms addition. Consideration was about $4,200.

School Patrolmen To Receive Awards

Three hundred and sixty-two certificates of merit for a full year's service as boy and girl patrolmen in 1943-44, as compared with the 178 awards of last year, will be presented at thirty-nine Allegany and Garrett county schools next week, according to J. Walter Byer, president of the Western Maryland Motor club.

The ten leading schools and their number of awards are: Corriganville, fifty; Pennsylvania avenue, forty-six; SS. Peter and Paul twenty-eight; John Humbird, twenty-three; Gephart and Grantsville, eighteen, and Ellerslie, sixteen.

Because of difficulty in securing printing paper, the awards are being made later than usual this year.

Other Local News On Page 10